The Reveille

1921

Digitized by the Internet Archive
in 2012 with funding from
LYRASIS Members and Sloan Foundation

http://archive.org/details/reveille211925miss

The REVEILLE

1925

COPYRIGHT
J·H·REDDING
EDITOR
J·E·ALDRIDGE
BUSINESS
MANAGER
1925

The REVEILLE

PUBLISHED BY
THE STUDENTS OF
MISSISSIPPI
A. & M. COLLEGE
MISSISSIPPI

1925

DEDICATION

To the Scrub – the fighting loyal Scrub, who plays the game from season to season for love of the sport and for the honor of his school, for whom there is no substitute, no respite, no glory; to the battle-weary Scrub, a real man, who makes the first team, yet never "makes" it – this volume of The Reveille is gratefully dedicated.

FOREWORD

WELL BOYS HERE SHE IS! YOUR OWN MEMORY BOOK IS NOW IN YOUR HANDS TO HAVE AND TO HOLD FOR AYE. WE HAVE TRIED TO INCORPORATE WITHIN THESE COVERS ENOUGH OF YOUR SCHOOL LIFE OF THIS SESSION TO ENABLE YOU TO LIVE IT AGAIN IN RETROSPECT WHEN YOU PASS THE PEAK OF LIFE'S AMBITIONS AND SETTLE YOURSELF TO LIVE YOUR YOUTH AGAIN IN MEMORIES. WE PRAY THAT YOU VIEW OUR 'LINE O' CHATTER' WITH A NOT TOO-CRITICAL EYE, REMEMBERING THAT WE ARE JUST THE SAME SORT OF FELLOWS YOU ARE, WITH THE SAME TRAINING, LIFE AND THOUGHTS, AND THAT, BEING SUCH, WE HAVE TRIED TO PUT TOGETHER HERE THE THINGS ABOUT HIS SCHOOL THAT AN A. AND M. ALUMNUS MOST CHERISHES.

CONTENTS

1. VIEWS ~ ~ ~ ~
2. THE DEANS ~ ~
3. CLASSES ~ ~ ~
4. ATHLETICS ~ ~
5. MILITARY ~ ~ ~
6. FEATURE ~ ~ ~

MISS ELLA MARTIN

SPONSOR · TO · THE · REVEILLE

Lucius R. Patterson
Member of the Class of 1925

In Memoriam

Views

The Alumni Gates

Montgomery Hall

The Fountain

The Dormitory

Lee Hall

The Arcade to the Cafeteria

Chemistry

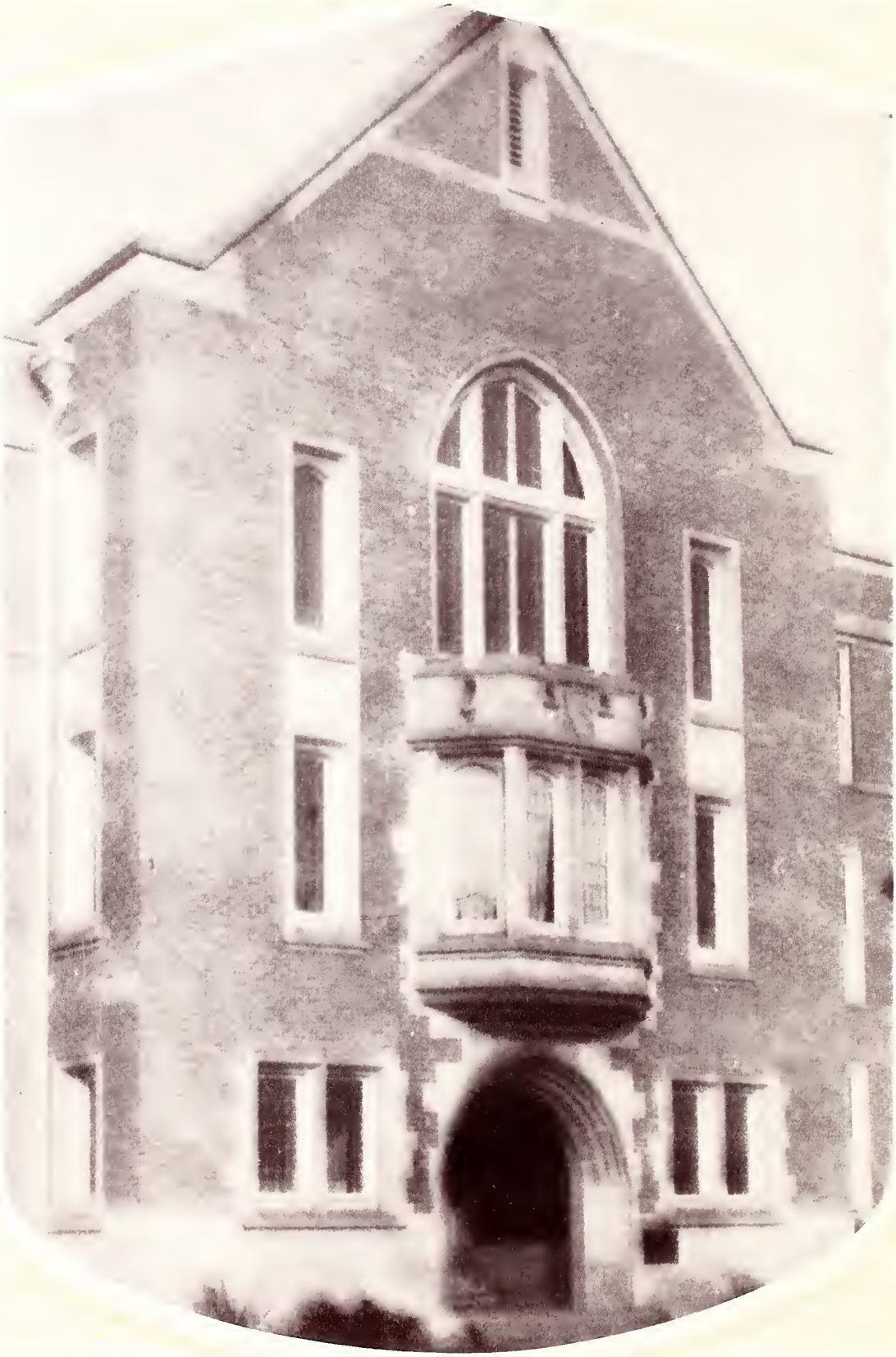

Biology

The Deans

JAMES NAPOLEON LIPSCOMB, M. SC.
Dean of the School of Agriculture

DEAN LIPSCOMB took his Bachelor's degree at Miss. A. & M. College in 1910 and his Master's at the University of Wisconsin in 1915, and he has had considerable experience in practical agricultural work. He returned to the College as professor of Agricultural Economics in 1921 and was appointed Dean of the School of Agriculture in 1924. Dean Lipscomb is eminently fitted for his executive work at the College and has already demonstrated his ability in his first year as Dean. He is the originator of the plan whereby agricultural students are permitted to take full college work for the two semesters and are yet able during the spring planting season to return home to make a crop for themselves.

His relations with his students have always been pleasant, and the news of his appointment as Dean was received by the student body with considerable pleasure.

JAMES VANCE BOWEN, Ph. B.
Dean of the School of Business

DEAN BOWEN has handled the reins in the department of Business at Mississippi A. & M. since 1917. He prepared himself for this work at the University of Mississippi, the University of Grenoble (France), the University of Chicago and New York University, so that his ideas on his subject are distinctly cosmopolitan. He has also taken active part in the business affairs of Mississippi, being an investor in several enterprises in our home state and a director in one of the most progressive banks in this section. His lecture work abounds with instances of his own adventures in the fields of finance, so that he never fails to make his subject interesting to students. His famous experience with the glove factory in France will live long in the memories of our business students, and his cogent reasoning on the subject of "To loan—or not to loan" will very likely be the saving of many a budding fortune, provided an Aggie's finances ever do bud.

Buzz M. Walker, Ph. D.
Dean of the School of Engineering

DR. WALKER has only recently been elected the next president of the college. This honor is only the latest of the many eminent honors this gentleman and friend to students has won in the field of education. Dr. Walker began as a student at A. & M. with the first class to graduate here in 1883. He has maintained his connection with the College through all intermediate ranks from that time until the present day. While on various leaves of absence he has pursued the abstruse machinations of the elusive variable quantities in mathematics at the Universities of Virginia, Goettingen (Germany) and Chicago. It was as part of his work at the University of Chicago that he solved a problem in mathematics that had for years been the puzzle of the foremost mathematicians of the world. For his work on this problem and for his eminence in other branches of mathematics he has gained mention in the famous "Who's Who in America."

Dr. Walker, as Dean of the School of Engineering, has been a militant advocate for engineering education in Mississippi, and it is due almost entirely to his zeal that the present school enjoys its excellent rating.

William Flowers Hand, Ph. D.
Dean of the School of Science

"DOC" HAND is a native Mississippian, honoring as his birthplace the typical Mississippi town of Shubuta. He has passed through very nearly the same educational mill that we have in that he is a graduate of A. & M. College, but he has gone considerably farther in the educational way than any of us hope to go. He holds his Doctor's degree in Chemistry from Columbia University, and has been connected with our college in various capacities since 1893. "Doc" is a rather absent-minded man—a true professor—with a passion for chemistry and things chemical. He has perhaps a closer sympathy with his students in their college life than has any other man in the faculty. His services are always in demand as mediator or as advisor in any matters in which student sentiment is concerned. Perhaps the vicissitudes of his own student days at A. & M. have prepared him more thoroughly for his personal contacts with us than one usually finds in the austere "faculty," but it is particularly true of him that the student with troubles always finds in him a true friend, a wise counselor, and a sympathetic judge.

Classes

SENIOR
FINANCE
HARVEY

Norris	Holland	Price
Clark	Holland	Terry

Senior Class Officers

B. E. Norris . . . . . *President*
Miss Fannie May Clark . . . . . *Sponsor*
W. H. Holland . . . . . *Vice-President*
Miss Annie Leslie Holland . . . . *Maid*
C. B. Price . . . . . *Secretary-Treasurer*
Miss Jewel Terry . . . . . *Maid*
E. R. Richmond . . . . . *Life Secretary*
R. A. Hogan . . . . . *Historian*
E. A. Currey . . . . . *Poet*

JOHN SHELTON ALLEN, Jr.
Lambert, Miss.
Ag Engineering

Age 20; Ag Engineering Club; M. H. A. Club; Tallahatchie C. C.; Berean S. S. Class; First Lieut. Company "F."

"Zero" came to us in the fall of '21, and since that time has been among us making himself known by his ever-ready smile and his jovial humor. We all feel that "Lambert on the Dog" should be proud of such a son, and we foretell for him a most happy and prosperous future.

JAMES CLINT BARRETT
Philadelphia, Miss.
Education

Age 28; Masonic Club; Navy Club; Neshoba C. C.; Bereans.

A ready smile and a courteous manner have endeared Clint to us perhaps more than anything else. He has the confidence in himself that only experience gives, and has taken advantage of his training to the fullest extent. He has distinguished himself with us more by his good fellowship than in athletics and we shall always remember him as a good friend.

JAMES MARSHALL BROWN, Jr.
Coffeeville, Miss.
Ag Engineering

Age 21; Pres. Yalobusha C. C.; Character Builders S. S. Class; Ag Engineering Club; 2nd Lieut. Company "B."

A picture of a conscientious, hard-working, friendly boy would be a portrait of James. Ever since his freshman year his friendships have been growing. He has a shy, diffident manner that hides his true value. His grades show that he is a good student, and his sterling character proves that he is a man in every sense.

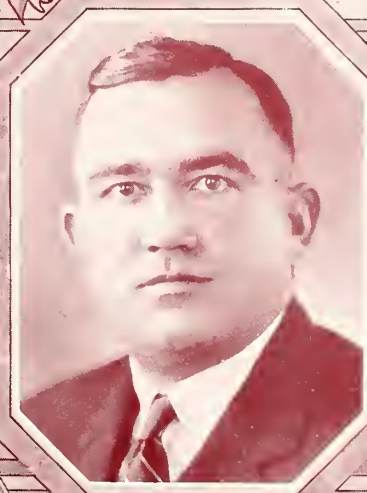

ROBERT LEE BUTLER
Shannon, Miss.
Economics

Veteran World War; Masonic Club.

Butler is a big, genial soul, with twinkling eyes that will always find the bright side of any situation. His helpful advice has always been in demand among us and it is with sincere regret that we part company with him to tread life's pathways in different directions. We shall always remember that whole-souled smile of Butler's and if we ever meet him again will try our best to greet him with a mate to it.

"AG"

ELMER MUSGROVE COGHLAN
Laural, Miss.
General

Age 24; Bus. Mgr. Reflector; Vice-Pres. Jones C. C.; Masonic Club; Salmagundi Club; P. O. O. H.; Dramatic Club.

One of the most outstanding characteristics of "Little Willie" is his business ability. Perfected by weeks of frantic searching for ads for the Reflector, his knowledge of the commercial world is exhaustive. This, with his pleasant address and wholesome sense of humor, should see him through almost anything.

ARTHUR RUSSELL COLMER
Moss Point Miss.
Dairy Husbandry

Age 20; Pres. Salmagundi Club; Sec. Character Builders S. S. Class; Bus. Mgr. Dairy Club; Y. M. C. A. Cabinet; Wop Club; Student Mgr. Basketball.

Though perhaps younger than most of his associates, this man ranks among the best and smartest students of the Senior Class. Not only is he an "Honor" man in his studies, but he is also one in his life. Arthur has an unusually keen mind that should take him far in the world.

EUGENE CORBETT CONN
Monticello, Miss.
General

Age 22; Hair and Hide Club; Poultry Club; Character Builders S. S. Class; Senior Gentleman; Freshman Football; Jeff Davis-Lawrence C. C.

A. and M. in her great magnanimity adopted a child of "Ole Miss" and called him "Bull" for the fun of it. This lad, because of his determined, self-reliant, and unassuming nature has gained a host of friends since becoming a member of our class. Here's to Bull—greatest of our toreadors!

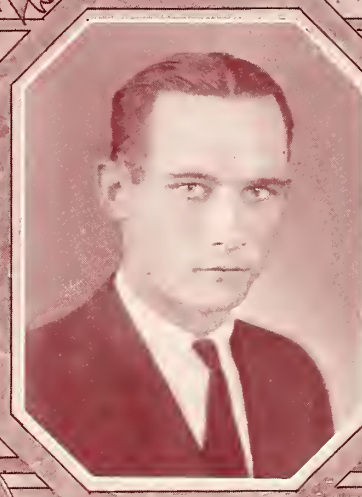

J. A. CORK
Ackerman, Miss.
Agronomy

Age 24; Fellow in Bacteriology; Bachelors Club; Baracas; Webster-Choctaw C. C.

Cork is finishing our four-year curriculum in three years, which is indication enough as to his scholastic ability. He's the sort of fellow who will probably turn out a great—or near great—scientist one o' these days. Studious, energetic, and absorbed in his work, he commands our respect.

"AG"

SILAS EDWARD CORLEY
Star, Miss.
Ag Engineering

Age 24; Pres. Student Association; Student Executive Council; Pres. Greater Service S. S. Class; Pres. Masonic Club; Pres. Rankin C. C.; Pres. M. S. I. A.; "Y" Cabinet; Ag Engineering Club; American Legion.

"Si," with his political smile, his ever-ready plug of tobacco, and his hearty friendship has won for himself the highest honor it is possible for a student at A. and M. to receive from the hands of his mates. His name shall go down in the annals of A. and M. as being one of its most constructive leaders.

CLAYTON RAY CROSS
Ellisville, Miss.
Dairy Husbandry

Age 21; Jones C. C.; Berean S. S. Class; Demosthenean Club; Dialectic Literary Society; Dairy Club; Warrant Officer.

Clayton comes under the general class of manhood where silence and deep thoughts prevail. It is rather hard to say just what his thoughts are. Some say that the fairer sex is under consideration but we believe that he is thinking of the great things of the future. He is a good student; retains the facts that he learns, and some of these days will realize his dreams.

LESLIE ALBERT CURET
Biloxi, Miss.
Economics

Age 22; Wop Club; Poultry Club.

"Les" is a typical Coast Wop, as we call them. He fairly brings us the sensation of being down around the Mississippi Coast just to look at him and hear him orate about the way things are done in that delectable place. Les likes to play around with the boys and swap lies so enthusiastically that we shall all miss him and wish to see him somewhere again.

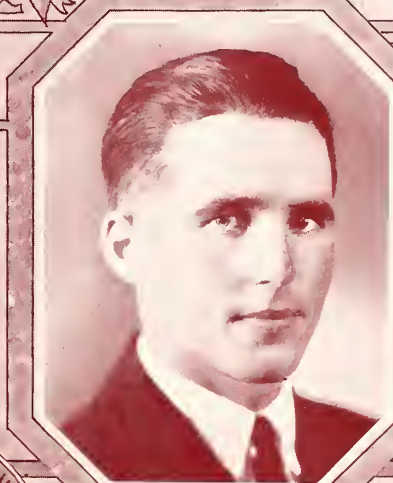

ERNEST ABBOTT CURREY
Smithville, Miss.
Ag Engineering

Age 21; Pres. Ag Engineering Club; Pres. Monroe C. C.; Character Builders S. S. Class; Salmagundi Club; Y Cabinet; Class Poet; First Lieut.-Adj. Second Battalion.

If you ever visited the library much, you have noticed Ernest. He is that cheerful, obliging fellow at the desk who will always do his best to satisfy you. It makes no difference if you want to know about the fish in the Indian Ocean or if you want a good novel, Ernest will fix you up. His pleasing personality has made him very popular with the boys.

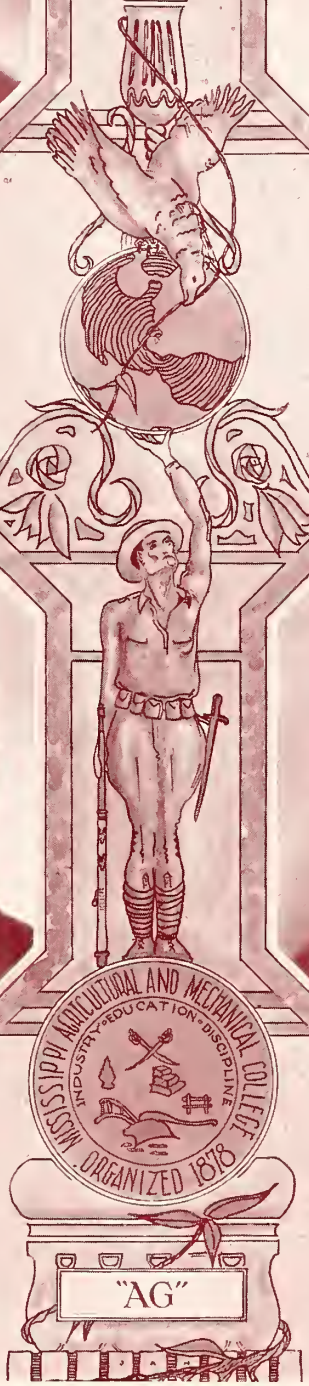

ROBERT MCNAIR CURRIE
Burns, Miss.
Education

Veteran World War U. S. N.; V.-Pres. Dialectic Lit. Soc.; American Legion; Navy Club; M. S. I. A.; Character Builders S. S. Class; Sullivans Hollow Club.

Currie has finished our four years of work in three and a summer term, so that he stands among the first in scholastic achievements. He is a little more matured than the majority of our boys—has a definite ambition and the persistence to stick to his plans. He is a natural teacher and we expect him to send back to the alma mater many worthy disciples to his training.

SIDEWAN J. DEDEAUX
Poplarville, Miss.
Education

Masonic Club; Dialectic Lit. Soc.; Pearl River C. C.

Tended to his own business? Yes! And did it beyond question. Dedeaux has a place in our lives that he won by kindness, hard work, and cheerfulness. He does not think of himself except in terms of how much he can be used in order to make the world a better place to live in.

ALECK DOCKERY DICKSON
Horn Lake, Miss.
Economics

Age 23; Sec.-Treas. Economics Club; Baraca S. S. Class; Pres. DeSoto C. C.; Scrub Football (3); Freshman Football.

"Dick" is an accomplished student, an athlete of no mean ability, and a man with the courage to defend his own convictions. We will perhaps best remember him by the dash and fight of his career on the football field. Handicapped each successive season by injuries, he has been on the field making the Varsity do its "durnedest" every minute he was able.

HOWARD WEBSTER EVERETT
Water Valley, Miss.
Economics

Age 37; Ag Economics Club; Masonic Club.

Everett is a hardworking, serious-minded chap. His influence has been felt in stabilizing the classes in which he has been a member. He knows what he wants and then proceeds to get it. The fact that he served in the A. E. F. during the World War and then came to college afterwards speaks for his determination and grit.

JOHNNIE LEE FORTENBERRY
Osyka, Miss.
Ag Education

Age 24; Pres. Pike C. C.; V.-Pres. Berean S. S. Class; V.-Pres. Horticultural Society; Dialectic Lit. Soc.; Ag Engineering Club; Demosthenean Club; Baptist Student Council.

"Johnnie" is the small, wiry, red-haired fellow that one sees scurrying over the campus. He is finishing in three and a half years, so that, coupled with his position as blue-printer, keeps him on the alert. Johnnie's greatest ambition is to place Mississippi on the Horticultural map. A little cottage set among the flowering trees completes his picture.

WILLIAM F. FUNCHESS
Osyka, Miss.
Dairying

Age 22; Pres. Dairy Club; Sec.-Treas. Pike C. C.; Berean S. S. Class.

"Bill" has passed through our midst and we keenly feel the influence of his quiet disposition, cheerful manner, and natural intelligence. He certainly deserves his seat on the bench with '25 for he has put his life and support into its very heart. Ours is the pleasure, Bill, that you are one of our own.

JAMES VEALE GAMMAGE
Montrose, Miss.
Ag Education

Age 21; Varsity Band; Promotion Council; Pres. Jasper C. C.; Hair and Hide Club; Character Builders S. S. Class; Brass Football Team; Band Basketball; "1492."

Gammage is a man who has achieved that homogeneous mixture of student life with his studies as to give him the greatest possible benefit from his four years college. He has made many friends. His ability as a musician is unquestioned and he has been an important factor in making the Maroon Band the famous organization. that it is.

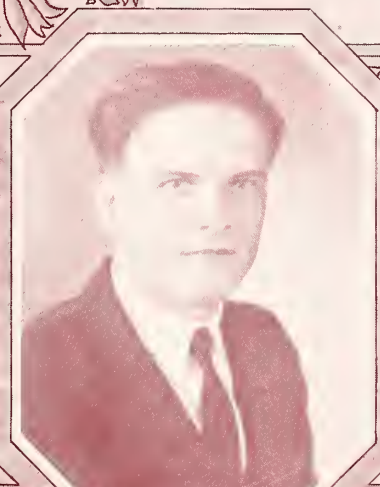

EUGENE GATLIN
Heidelberg, Miss.
Ag Education

World War Veteran; Jones C. C.

Quiet, persistent, and persevering always, Gatlin has exemplified the spirit that won the war in his work at the college. He has entered very little in student activities and has lived outside of the dormitory so that perhaps all of us have not had the opportunity of knowing him better, but his work has been of a high order and he should have very little trouble in using the things he's learned at A. and M.

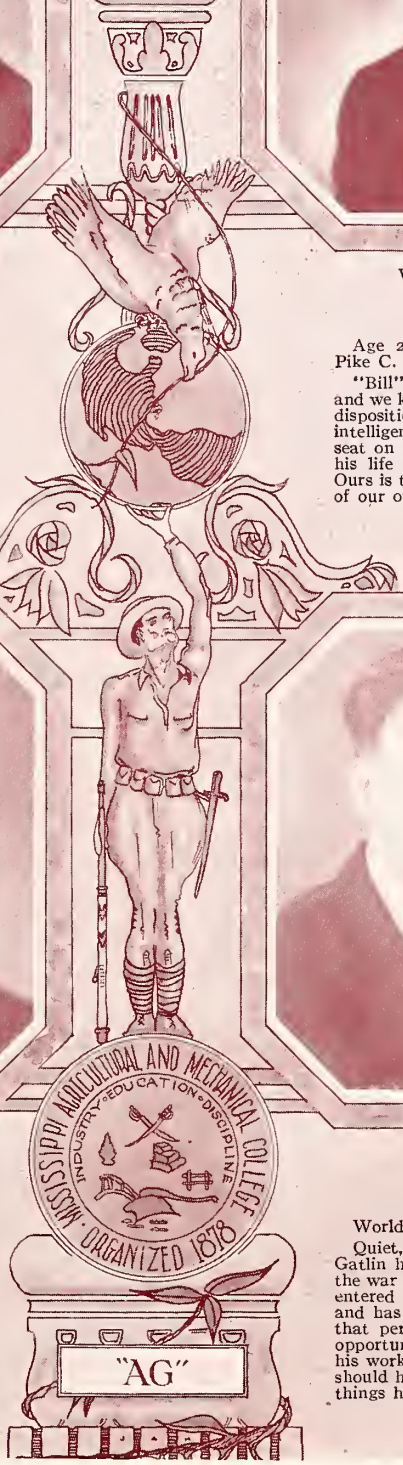

THOMAS PATRICK HARKINS
Conway, Miss.
Education

Age 24; 2nd Lieut. Company "D."

"Jerry" will always have "Methyl Red" and the "Black Race of Santo Domingo" linked with his name, for it was these two subjects that gained him fame as an orator. His pleasant disposition and willingness to lend a helping hand have made him the friend of every one of us, and when he leaves us this year our best wishes go with him.

PERRY KIPS HARRISON
Philadelphia, Miss.
Education

Age 33; V.-Pres. Neshoba C. C.; Corres.-Sec. Neshoba County Club; Band (2); Character Builders S. S. Class; Susie Thomas Bible Class.

"P. K." as a student has made many friends who will always hold his friendship in highest esteem. His influence over his fellows has been of a good nature. He has taken advantage of every opportunity and has prepared himself to serve those with whom he comes in contact.

HEWES T. HEWES
New Roads, La.
Animal Husbandry

Age 23; Sec. Catholic Club; Pres. Louisiana Club; Bus. Mgr. Hair and Hide Club; Pres. Boxing Club; Captain Company "C;" Stock Judging Team; Rifle Team.

Hewes has a record that speaks for itself. In military he is an efficient and alert captain. On the rifle team he has a true eye and a steady hand. In boxing he has, for a little man, a powerful and dreaded punch. However, cattle judging is his trade, and he has medals which prove that he is the best in the South.

ROBERT ALEXANDER HOGAN
Starkville, Miss.
General Agriculture

Age 21; Captain Track Team; Varsity Track (3); Demostheneans; Capt. Executive Officer Infantry Battalions; Philotechnic Lit. Soc.; Athletic Council; Past Class President; Class Historian; Town Preps.

"Bo" is so indelibly etched into our memories that it seems hardly necessary to say anything about him. We'll never forget the thrills he has given us down on the track and we shall find it difficult indeed to forget his courtesy and fine consideration for his classmates.

"AG"

LAWRENCE LAFAYETTE HOLLANDSWORTH

Rienzi, Miss.

Education

Age 23; Pres. Philotechnic Literary Society; Pres. Hair and Hide Club; Pres. Alcorn-Tishomingo Club; Captain Co. "E;" Demosthenean Club; Character Builders S. S. Class.

Realizing early in his Freshman year that most things could be mastered by a simple process of reasoning, "Hollywood" as he is sometimes called, has developed an analytical ability that has made him prominent in literary society work. He is a good student, a practical man, and we believe will some day make a devoted husband.

R. N. HOWELL

Vossburg, Miss

Education

Age 36; Masonic Club; Berean S. S. Class.

Howell possesses an immense amount of wit, and has the brass to put it over. He enjoys the reputation of being the only student that has reversed Prof. "Shorty" Carroll's jokes consistently. If success does not come his way, then he will detour to meet it. He knows the by-paths as well as the highways and is bound to succeed.

HENRY HERBERT LEVECK

Benoit, Miss.

Animal Husbandry

Age 21; Stock Judging Team; V.-Pres. Hair and Hide Club; V.-Pres. Bolivar C. C.; Glee Club; Warrant Officer.

Have you ever heard of a loud noise in 600 section? That was Henry coming back from classes. Ever since his heinous Freshman year, Henry's motto has been: "Laugh and grow fat." The stoutness is not so much in evidence yet, but his laughter and ready good wit have endeared him to a host of friends.

WILLIAM DEWEY LOGAN

Carthage, Miss.

Education

Age 25; Pres. Leake C. C.; Pres. Fellowship S. S. Class; Bible Discussion Group Leader.

Dewey was a smiling freshman in '21, and has come to the close of his college life with success. He stood in the front ranks of those who are at the top in class work. He has well earned everything good that is said about him.

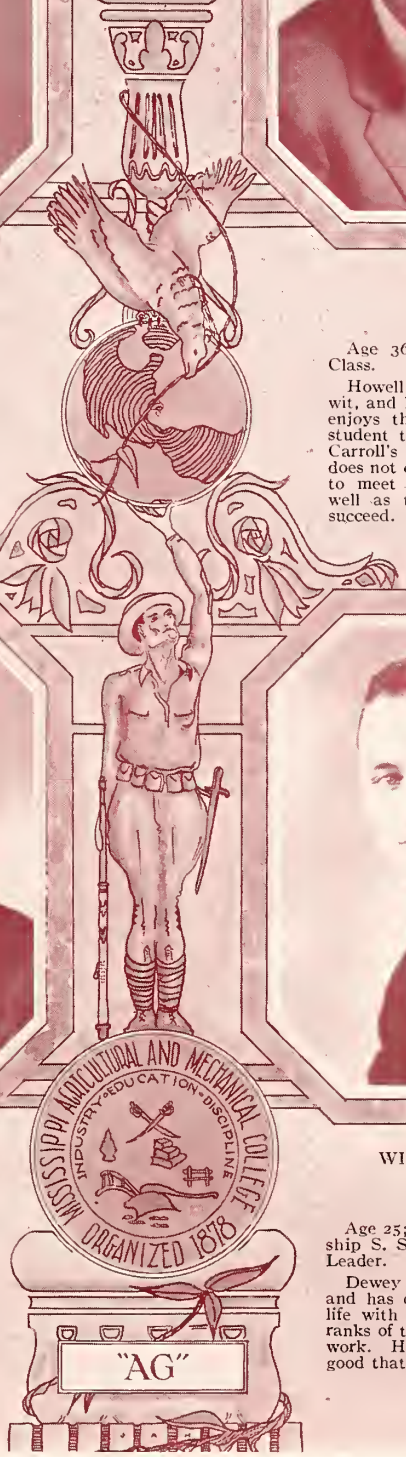

RIKARD VIRGIL MAPLES
Oxford, Miss.
Economics

Age 25; Horticultural Society; V.-Pres. Poultry Club; Yalobusha C. C.; Comrades S. S. Class; Economics Club.

"Mama" is a persistent sort of a fellow. He's been with us in Aggietown off and on for so long we just barely remember when we first made connection. He's a good chap, and one we'll always be glad to remember was with us.

EUGIE A. MARTIN
Braxton, Miss.
Education

Age 22; V.-Pres. Rankin C. C.; Baraca S. S. Class; Hair and Hide Club.

"Spud," as he is known by his host of friends, seems to have a peculiar fancy for the feminine sex. Possessed of a social, friendly disposition and a bright line of repartee he will be fondly remembered by all who know him.

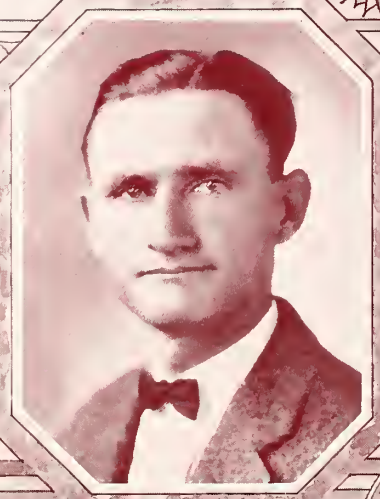

PETE MARTIN
Pittsboro, Miss.
Education

Age 29; Sec. Treas. Calhoun C. C.; M. S. I. A.; Bereans.

If the work is hard, put more time on it; this is Pete's motto. The fact that he determines to be an educator means that Mississippi will take one step toward freeing herself from the bonds of illiteracy. Pete's willingness to help, coupled with his friendly disposition have made him many friends.

ARTHUR YARBROUGH McBRIDE
Goodman, Miss.
Education

Age 21; V.-Pres. Character Builders S. S. Class; Promotion Council; First Lieut. Co. "B;" V.-Pres. M. S. I. A.; S. O. O. E. L.

Fortunate is he who possesses the rare faculty of making the most of what he has. When Mac needed money for schoo expenses, he simply went to work and earned it. He worries not about matters great or small, but figures that a thing should be done—and does it.

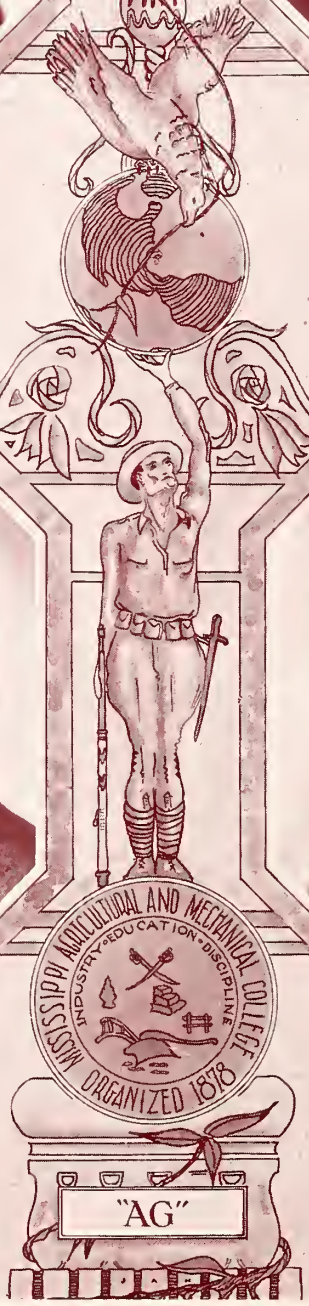

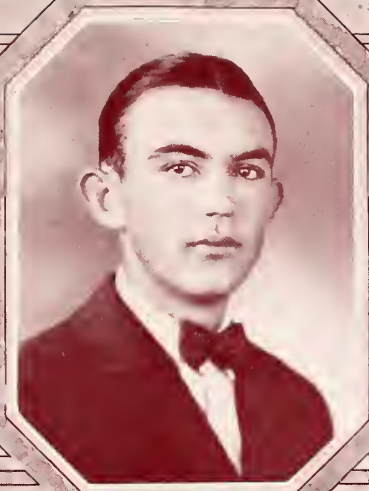

BEN H. McCARTY
Greenwood, Miss.
Ag Engineering

Age 22; Member A. S. A. E.; M. S. I. A.; Ag Engineering Club; Pres. Leflore Club; Character Builders S. S. Class.

Ben hails from Greenwood, the most fertile section of the state. He is one fellow that knows just what he wants to do, and he is fast learning how to do it. Ben is a great booster for farm machinery. As a student he is far above the average, and as a pal he can't be improved upon.

THOMAS HENRY MOSLEY
Chester, Miss.
Education

Age 36; Varsity Debater; Demosthenean Club; Dialectic Literary Society; Character Builders S. S. Class; Masonic Club; Senator from 23rd District; American Legion Post No. 13.

"Tobe" is a well-seasoned Aggie. Like our heroes of old, he's a soldier, statesman, and a silver-tongued orator. He did his bit in the World War, he's a State Senator, a favorite speaker, and is admired by all acquaintances. Class '25 writes your name among the first, Tobe,—can we do more?

SPENCER BULLIS MURR
Mississippi City, Miss.
General

Age 24; Editor the Reflector; Presiden Y. M. C. A.; Pres. Comrades S. S. Class, Manager Glee Club; Dialectic Literary Society; Demosthenean; Salmagundi Club; Captain, Regimental Adjutant; Wop Club; P. O. O. H.

"Sunburnt," a man of the highest ideals, the noblest of characters, and the most extraordinary personality, has risen high in the love and esteem of his fellow students. His record among us makes us confident that he will find the future very much to his taste.

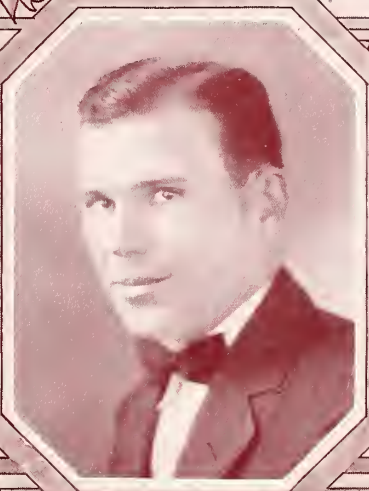

BARNEY EVANDER NORRIS
Mize, Miss.
Education

Age 24; Pres. Senior Class; Sec.-Treas. Student Ass'n; Student Exec. Council; Varsity Basketball (3); "M" Club; Vice.-Pres. Masonic Club; Sullivan's Hollow Club; Bereans.

Nothing we could say about "Uncle Horace" would speak more eloquently than his deeds, and you, did you know him as we do, would treasure him as highly. Barney is a true sportsman, a famous athlete, and a thorough gentleman.

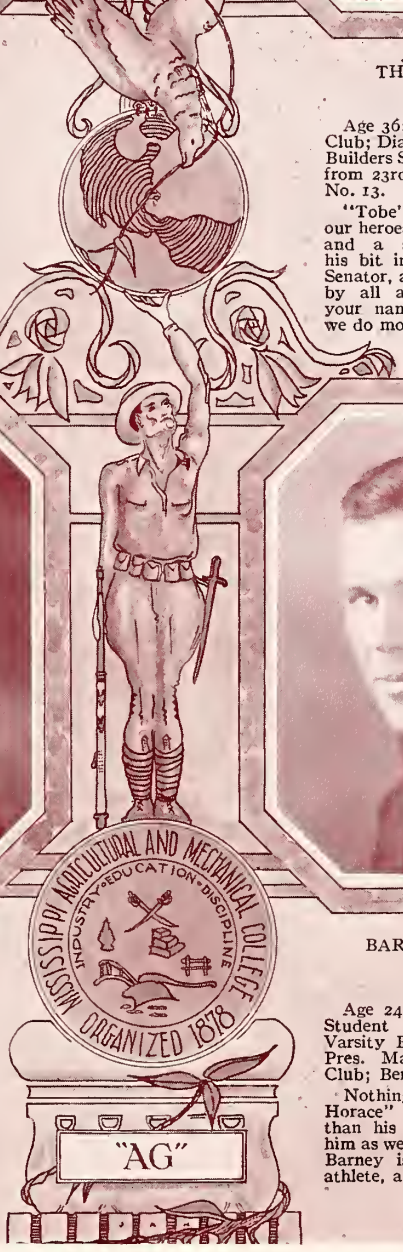

SHELLEY OSWALT
Longview, Miss.
Horticulture

Age 22; Horticultural Society; Oktibbeha Club.

This member of the famous Oswalts has not been able to be with us all of our time in college, but in the time he has been here he has impressed us with his dependability, resourcefulness and determination to overcome obstacles.

VICTOR OSWALT
Longview, Miss.
Economics

Age 24; Economics Club; Poultry Club; Oktibbeha Club.

The other member of the famous Oswalts is a tall, lean-looking specimen who is eternally busy about something. You might say this chap has less spare time than any of us. He believes in doing things while he's learning about them and has put many of his theories to work for him during his four years with us. His system looks infallible and we wish him the best o' luck.

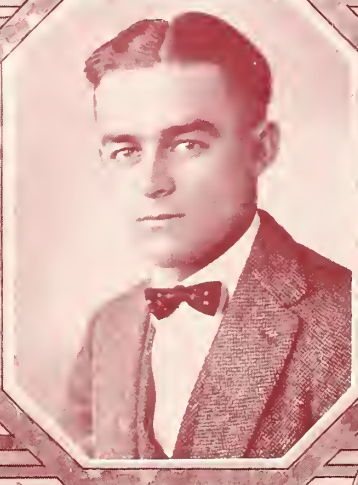

BANKS JENNINGS POWELL
Benoit, Miss.
Horticulture

Age 21; Pres. Horticultural Society; Poultry Club; Comrades S. S.

A little bit of a chap, with a quiet sort of a way about him that you'd never expect such a lot from—but you just watch this boy go. He has an undeniable eye for beauty, both in landscape work and in picking humans, and with the course of instruction he has received here, we expect beautiful things of him.

HERMAN JEFFERSON PUTNAM
Harperville, Miss.
Education

Age 22; Scott C. C.; Glee Club; Berean S. S. Class; Promotion Council; Philotechnic Lit. Soc.

As success is usually the result of work, we cannot help but see this in store for the "General." His calm, winsome personality makes a deep and lasting impression on those with whom he is intimately associated. We can well say that he represents the type of man in whose being we find embodied the highest ideals.

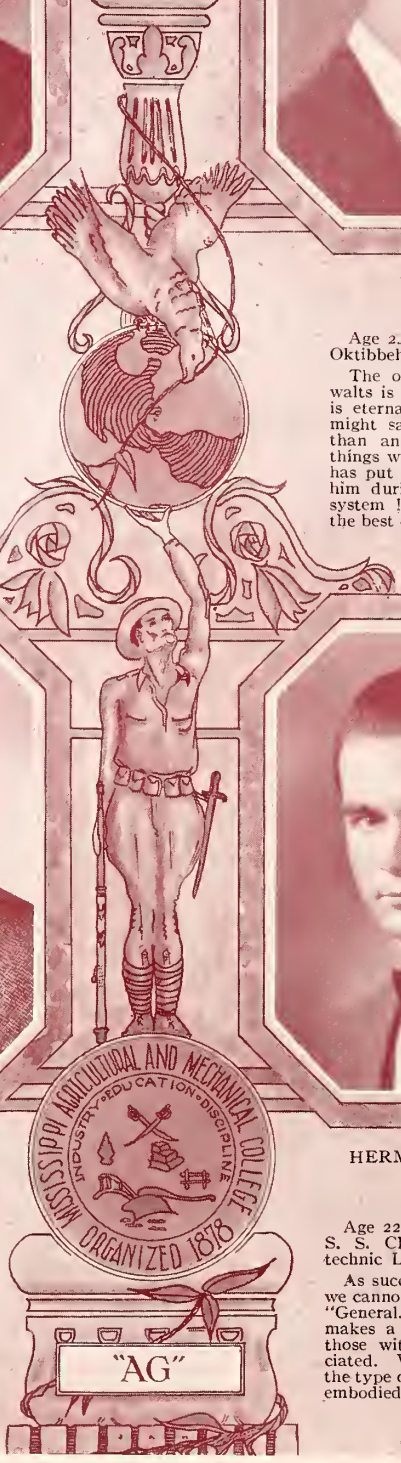

EDWARD ROSSEL RICHMOND
Forest Hill, Tenn.
Economics

Age 21; Life Sec. Class '25; Treas. Y. M. C. A.; Captain Company "A;" Pres. Ag Economics Club; Fellow in Economics; Senior Invitations Committee; Infantry Commander Crack Drill Company.

A rather quiet and unassuming nature is indicative, in the case of "Rich," of an ability and thoroughness not often encountered on this terrestrial sphere. He is a capable student, and his friendly nature and pleasant smile have won for him the lasting friendship of his schoolmates.

EDMUND HAROLD ROBIN
Monticello, Ark.
Ag Engineering

Age 22; Hair and Hide Club; Ag Engineering Club; Stock Judging Team.

Robin is a typical A. and M. man, and a dandy good fellow even if he does claim Arkansas as his home. He likes to work, he likes to play, and he likes to drive his Ford———. If he can raise stock as he can judge them, he will be a rich man in a few years. He is just another of those likeable Ags.

LOUIS PORTER RUSH
Hattiesburg, Miss.
Ag Engineering

Age 24; Ag Engineering Club; Pres. Baptist Student Union; Pres. Forrest C. C.; Student Supt. Campus S. S.; Cabinet; Sec.-Treas. Berean S. S. Class; Group Leader B. Y. P. U.; Fellow in Ag Engineering.

Louie has a record which speaks in his stead. The friends he has are living milestones of his journey this way with us. His character is his staff, and his ability is his support. We are glad that A. and M. has men like him to turn out for the world to test. His is surely the best portion that life has for anyone.

GUY LEON SIGREST
Hillsboro, Miss.
Education

Age 27; Pres. Y. M. C. A.; Pres. Scott C. C.; Pres. Greater Service S. S. Class; Salmagundi Club; Dialectic Lit. Soc.; Promotion Council; Friendship Council.

Guy is a friend in whom you can confide without fear of disappointment; one that scatters sunshine with his presence for he is always happy and smiling. His self-denials, the seriousness of his purpose, his generous spirit of friendship and purity of life are prominent traits that his numerous friends will always remember.

"AG"

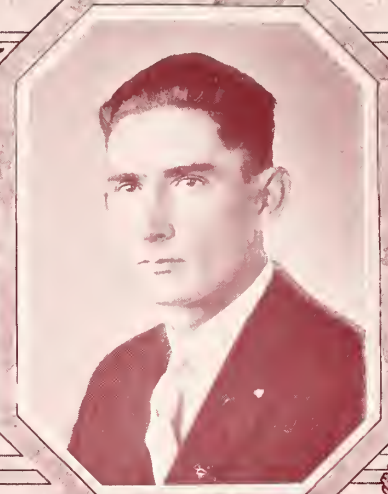

DOUGLAS OTIS SIKES
Carthage, Miss.
Education

Age 33; Sec. Masonic Club; Varsity Basketball (3); V.-Pres. "M" Club; Baseball (3); Student Council; Pres. Leake C. C.

"Ole Man" has the distinction of being the best old man that ever came to A. and M. He is a shining light in any sport in which he participates, particularly basketball. You just ought to hear the Aggie kaydets get up on their hind legs and rave when the "Old Man" gets on the court, to realize just what we think of him.

E. E. SMITH
Leakesville, Miss.
Education

Age 24; Pres. Greene C. C.; Masonic Club; Dialectic Lit. Soc.; Greater Service S. S. Class; Navy Club.

Smith will make an ideal instructor. He is calm and placid by nature and possesses the necessary patience for instructing the coming dumb young generation. He has completed his work here in a thoroly satisfactory manner and leaves us prepared by nature and by training for the field of endeavor he has chosen.

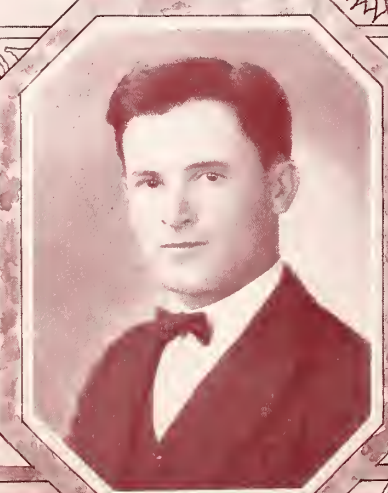

JAMES OLDRUM SMITH
Drew, Miss.
Ag Engineering

Age 24; Dialectic Lit. Soc.; Ag Engineering Club; Horticultural Society; Sunflower C. C.; Crack Drill Company; Glee Club; Fellowship S. S. Class.

Something of "Smitty's" intellectual ability can be realized when it is known that he discontinued his training for one year, and then returned to finish with his class. Smitty has established himself as a quiet, sincere leader, and as a student he is without reproach.

JESSE IRIAN STRINGER
Bay Springs, Miss.
Economics

Age 25; Economics Club; Dialectic Lit. Soc.; Scrub Baseball and Basketball.

Jesse tried a whole flock of colleges, schools, etc., until he finally settled on A. and M. as the best of the lot and is rounding out his education with us in fine style. He has taken part in almost every phase of student life and is welcomed to any group he cares to line up with. Jesse always has a new one to crack about somebody and it's a pleasure to listen to him rave.

MISSISSIPPI AGRICULTURAL AND MECHANICAL COLLEGE
INDUSTRY · EDUCATION · DISCIPLINE
ORGANIZED 1878

"AG"

JOE C. TAYLOR
Vardaman, Miss.
Education

A man of good intelligence and fine enterprise, Joe will undoubtedly amount to something in this world of ours some day and his classmates of '25 wish him everything that's good. He has quietly gone about his business, injuring no man and taking care of his own affairs in such shape that he has heen able to graduate a full semester before the rest of us.

I. S. TURNER
Leakesville, Miss.
Economics

Age 26; Masonic Club; Varsity Baseball (4); Scrub Football (1); Dialectic Literary Soc.; "M" Club; V.-Pres. Greene C. C.; Ag Economics Club.

After being discharged from Uncle Sam's services, "Iz" decided to enter A. and M. He has been a good student and a most popular athlete. He will be sorely missed on the diamond next year when Coach "Dudy" calls out the baseball candidates.

JOHN GRAY UNDERWOOD
Tuscumbia, Ala.
Education

Age 23; Major First Battalion; Pres. Baraca S. S. Class; Salmagundi Club.

John has been a "major" to us since his Freshman Year when he used to command the Famous Section Six. In his Senior year his ability as an officer was so outstanding he was made a real major. He is as broad in his ideas of right and wrong as he is high in stature. A man of his type and personality will have friends wherever he goes.

AMOS KENNARD WARD
Starkville, Miss.
General Ag

"Tinse" is the word for the little fellow only weighs 306 pounds! When it comes to being a gentleman, a friend, and a man, his qualifications surge to the topmost point. "Tinse" here's wishing you all the success in this old life that one can wish to another.

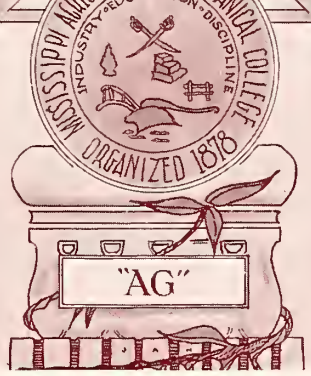

CLARENCE HAVENS WARD
Shipman, Miss.
Animal Husbandry

Age 24; Southeastern Championship Stock Judging Team; Dialectic Lit. Soc.; Hair and Hide Club; Glee Club; Comrades S. S. Class.

A big-hearted, easygoing sort of a fellow whom nothing dismays, is Ward. He possesses that priceless quality, the discerning eye, and while so far he has judged only the fine points of animals, we do not doubt but that when his judgment is called on in the big scrap of life, he'll win honors there as he has with us.

MILTON MCKINLEY WHEELER
Love Sta., Miss.
Education

Age 25; Pres. Tate Co. Club; Horticultural Society; Promotion Council; Treas. Character Builders S. S. Class.

Those who know Wheeler best will remember him most as a "doer." Just set this lad a task and watch him go to it. He has directed the major part of his acitivites in college to the promotion and upbuilding of his Sunday School Class and technical society so that he leaves a record here of which he may well be proud.

JOHN COX WICKS, JR.
Hollandale, Miss.
Ag. Engineering

Age 22; First Lieut. Co. "A;" V.-Pres. Washington C. C.; Sec. Treas. Ag. Engineering Club; Character Builders.

"Johnnie" is seemingly an insignificant chap as he moves about the campus, but when one knows him, it is easy to see the reason for his large number of friends. "Johnnie" likes his fun but he knows when to displace it with work so that his school work has been just about the right mixture of work and play.

GEORGE RICHARD WILLIAMS
Ellisville, Miss.
Education

Age 22; Pres. Jones C. C.; Pres. Dialectic Lit. Soc.; Character Builders S. S. Class; Glee Club.

"G. R." was one of the boys that Jones County let us have for four years' training. His character and ability are such that his sun of hope never sets. It doesn't need to. He leaves our ranks with the consciousness of work well done.

MISSISSIPPI AGRICULTURAL AND MECHANICAL COLLEGE
INDUSTRY · EDUCATION · DISCIPLINE
ORGANIZED 1878

"AG"

ROBERT DENNIS WILLIAMS
Senatobia, Miss.
Education

Age 23; Pres. Tate C. C.; Freshman Football; Scrub Football (3); Horticultural Society; Baraca S. S. Class.

"The man worth while is the man who will smile when everything goes dead wrong"—that's "Bob." He has won our admiration with his grit and determination as a three-year football scrub. His pleasing personality has made him one of the best-liked men on the campus.

NOEL ESTEL WILSON
Ruleville, Miss.
Education

Age 29; Veteran of World War—Overseas Duty; Treas. Dialectic Lit. Soc.; Greater Service S. S. Class; Bible Discussion Group Leader.

With his eyes set on the best that the world has for boys, Wilson glided into our midst, and with all that he had, he has fought the four-year battle with a clean heart, great will power, and a helping hand. We hope for you, ole chap, many, many more friends like those you're leaving here.

LYNN AARON WOOD
Lucedale, Miss.
Education

Capt. Co. "F;" Demostheneans; Varsity Debating Team; Vice-Pres. George C. C.; Philotechnic Literary Society.

All the things Wood has tried so far have only shown that his capabilities have hardly been tested as yet. He is a versatile public speaker, has handled the affairs of his company in a thoroly efficient manner and we expect of him that his future will be quite in keeping with his record at A. and M.

WILLIAM FLOYD YARBROUGH
Lisbon, Ark.
Education—Economics

Age 25; Demostheneans; Arkansas Club; Dialectic Lit. Soc.; Ag. Economics Club.

Yarbrough is one of the funmakers of our class and is one of the best. He is possessed of a dry, tart wit, and a keen sense of the right time for it so that his presence at any meeting is a surety of its success. His scholarship is attested by his graduation in four years in two major divisions of his school.

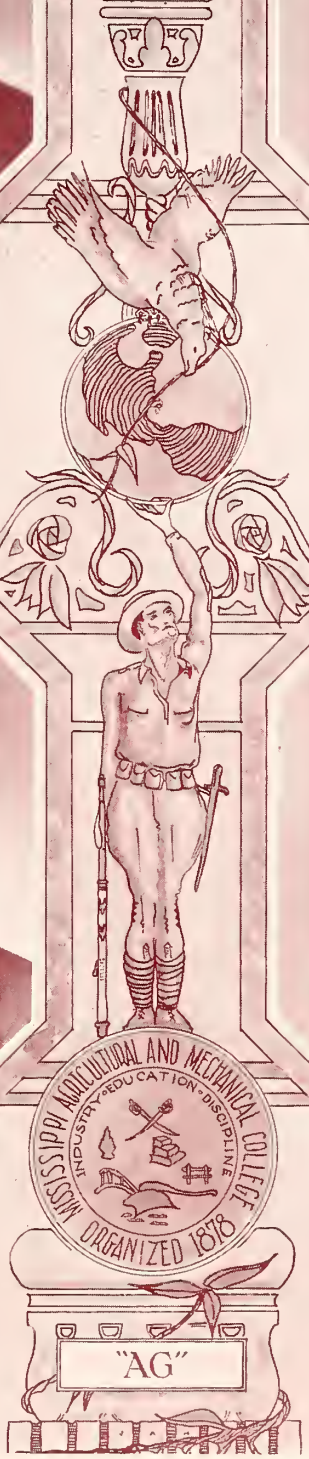

JOSEPH EVERETT ALDRIDGE
Duck Hill, Miss.

Age 20; Business Manager 1925 Reveille; Sec.-Treas. Montgomery C. C.; Asst. Athletic Manager '23-'24.

Joe is a hard worker, and it is partly due to his untiring efforts that we are proud of this year's Reveille. His disposition and readiness to lend a helping hand has made him one big friend, and that is the student body. A. and M. needs more men like you, Joe.

GASTON DEAN BOYLS
Maben, Miss.

Age 20; First Band; Character Builders S. S. Class; Athenian Reading Club; Glee Club; Oktibbeha C. C.; Alumni 1492; K. P.

"Red" operates the cornet in the famous Maroon Band. Both as a musician and a student he has "won his spurs." He is a friendly chap, and possesses real manly qualities. His acquaintance is a prize worth seeking.

HERMAN LEROY BREWER
Coffeeville, Miss.

Age 25; Character Builders S. S. Class; Yalobusha C. C.; Vice-Pres. Dairy Club; Business Club.

"Governor" is going to be missed at A. &. M. in more than one way—even the Creamery will have to realize a loss. He has made good in college and it follows as sure as the night follows day that he will succeed in business.

ALBERT PERCY CALDWELL
Pontotoc, Miss.

Age 20; Baraca S. S. Class; Pontotoc County Club.

"App" is a true disciple of Business, an earnest student, and a "Knight of the Table Round." He is quiet and unassuming, but his smile reveals the graces of a lord. He likes fun, and usually has it. Your friends prize you, "App," and join in wishing you bounteous successes.

"BUS"

OSCAR TURNER CARPENTER
Holly Springs, Miss.

Age 21; Business Club; Comrades S. S. Class; Company Track; Marshall C. C.

"Carp" was the boy that won his friendship by being quiet: altho his talks were not often when he did say anything it had a meaning. After knowing him for four years we are sure he will be one of the leading citizens of our beloved state.

JAMES HACKETT CONNELLY
Jackson, Miss.

Age 21; Scrub Football; Scrub Track; Manager Football; Hinds County Club.

A. and M. has been lucky to have had "Jim" as one of its students for he will always be a credit to his alma mater. He has stood high in his academic work and is most popular with his fellows. We all hate for "Jim" to leave us.

JESSE T. DAVIDSON
Montpelier, Miss.

Age 22; Clay County Club; Berean S. S. Class.

You can just look at him and know that the whole college will miss him sorely when he is gone. A. and M.'s loss will be the business world's gain. May success and noble achievement attend you wherever you may go, Dave.

WILLIAM WESLEY DAVIS
Foxworth, Miss.

Age 24; Pres. Philotechnic Lit. Soc.; Berean S. S. Class; Glee Club; Navy Club.

"Dave" is a noiseless, unassuming model; an able student, possesses an attractive personality, and is a regular fellow. His combination of study, work, and play is commendable. As an acquaintance he's appreciated, and as a friend he's prized. His manliness and ability are sure to merit success, and Class '25 unanimously wishes him the best.

"BUS"

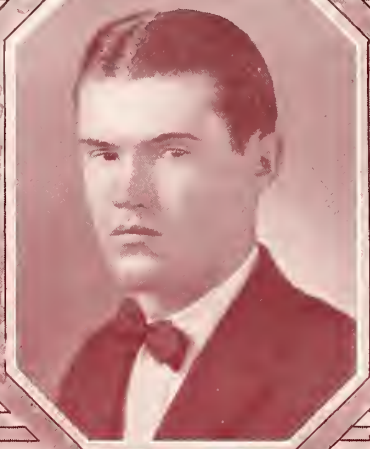

AARON WILKINS GARNER
Pontotoc, Miss.

Age 23; Pontotoc C. C.; Bereans; 2nd Lieut. Co. "B;" Company Basketball.

"Slim's" activities at Aggietown have been up to par. He's a brilliant student, has a convincing personality, and is well equipped with manly qualities. All the boys are his friends. An all-around good sport—that's "Slim." Cordial wishes to you, boy; may we meet again Outside.

EUGENE F. HILL
Vicksburg, Miss.

Age 25; Pres. Catholic Club; American Legion; Philotechnic Lit. Soc.; Glee Club; Business Club; Boxing Club.

Of course, we have been bothered by "Bull" once in a while but after all we've grown to like him so much that it won't seem like the same old place when he's gone. Those of us who have known him intimately know that his jolly good nature will make him well liked in whatever line he may follow—or throw.

THOMAS A. KELLY
Satartia, Miss.

Age 20; Pres. Yazoo C. C.; Baraca S. S. Class; Business Club.

"Turpin" came to us in the spring of '21 and it is only because of exceptional brilliance that he is finishing with us. He came as a green freshman but he leaves a polished gentleman. His magnetic personality has won for him a host of friends and the entire class extends its best wishes for his success.

BERTRAND LYLE LITTLE
DeKalb, Miss.

Age 22; V.-Pres. Kemper C. C.; Comrades S. S. Class; Reflector Staff '22-'24; Business Club.

Some folks might think Dick Little a typical "grind" on account of the way he has disposed of his scholastic work here, but we who know him understand him too well for that. It is true that he has made a creditable showing in his academic work and has had little time for athletics, but he has made many friends among us and leaves a gap in our ranks not easily filled.

MISSISSIPPI AGRICULTURAL AND MECHANICAL COLLEGE
INDUSTRY-EDUCATION-DISCIPLINE
ORGANIZED 1878

"BUS"

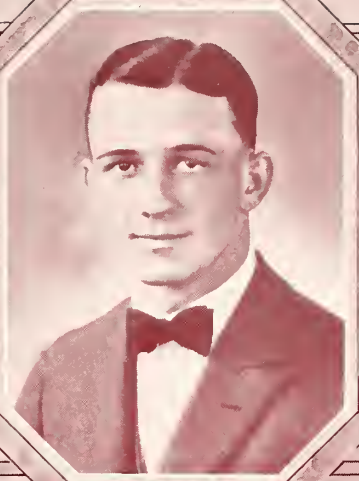

DAVID BEATTY MILES
Lexington, Miss.

Age 20; Captain Co. "D;" Pres. Holmes C. C.; Character Builders S. S. Class; Invitations Committee, Business Club.

"Dave" holds a good hand with the ladies also for he has a magnetic personality. He is a good student and has the courage of his convictions. "Dave" ranks high in ability but he is rather quiet and unassuming. He is one chap who can be counted on to do his part in any situation.

LOUIS C. MILLER, Jr.
Woodville, Miss.

Age 20; Varsity Football (3) Scrub Basketball (2) "M" Club; Character Builders S. S. Class.

"Joe" leaves his mark at Aggietown on Scott Field, as well as in the Registrar's Office. A favorite athlete, and a serious student—that's Joe. As a friend, he's always for you. He is affable, capable, and determined. Business success is certain to be his reward.

JAMES I. MOORE
Weir, Miss.

Age 21; Choctaw-Webster C. C.; Business Club; Fellowship S. S. Class.

Those of us in the Business School didn't realize we had an experienced business man among us until the day "Jaybird" in class told us of his selling experience. Theorectical knowledge coupled with practical experience is certain to make for success and that's what we all join in wishing to "Jaybird."

SIDNEY F. NASH
Columbus, Miss.

Age 22; Character Builders S. S. Class; Lowndes C. C.; First Lieut. Company "E."

"Sid" lives in Columbus but M. S. C. W. seems to hold no charms for him. He likes the fellowship of men rather than that of women. "Sid" is small in stature but possesses the proverbial big heart and has many friends among us. In the years to come we look to him to prove his ability to surmount the trials of business in his usual capable manner.

"BUS"

COMMODORE BERKLEY PRICE
Bogue Chitto, Miss.

Age 24; Pres. Berean S. S. Class; Sec.-Treas. Senior Class; Pres. Lincoln C. C.; First Lieut. Co. "E."

"Dodo" leaves A. and M. as a mature man, and with a record for industry and studiousness. The boys please to call him "Assistant Registrar," and his four years service in that office is ample proof of his efficiency. Class '25 honors him as a Class Officer.

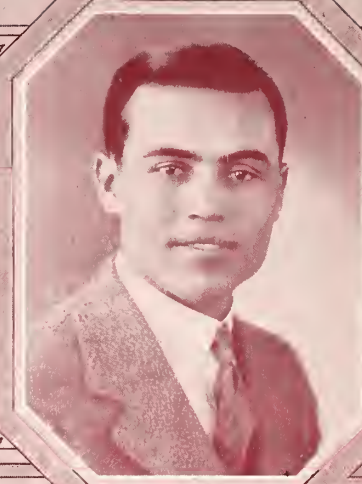

ERMINE THEODORE REID
Cleveland, Miss.

Age 21; Intercollegiate Debating Team; Pres. Character Builders S. S. Class; Sec.-Treas. Racquets Club; Demosthenean Club; Dialectic Lit. Soc.; Masonic Club.

"Teddy" is popular with the students, and his status with the "powers that be" can well be judged by his two years service as Pres. Hull's private secretary. He has an enviable academic record as well as that in the forensic art. He is a member of the class of whom everyone of us should be proud.

DANIEL W. RHYNE
Lexington, Miss.

Age 25; American Legion; Sec. Holmes C. C.; Business Club.

A quiet and unassuming Dan has found a place in our hearts that will be hard to fill when he is gone. Judging from the downright hard work and perseverance he has shown at A. and M. he is bound to make a success in the business world. Stay with them, Dan—fight the good battle.

IRVIN MOORE ROPER
Columbia, Miss.

Business Club; Marion County Club; Character Builders S. S. Class; Philotechnic Lit. Soc.; 2nd Lieut.

Roper entered A. and M. with two ideas; —to take business and do business, with the proper opportunity. His grades and friendship portray his leadership in every phase of life. His ambition and manly ways will cause every one to like him as well as put him on top of life's ladder. He's one of our few boys who knows his mind—what he thinks, he says, regardless.

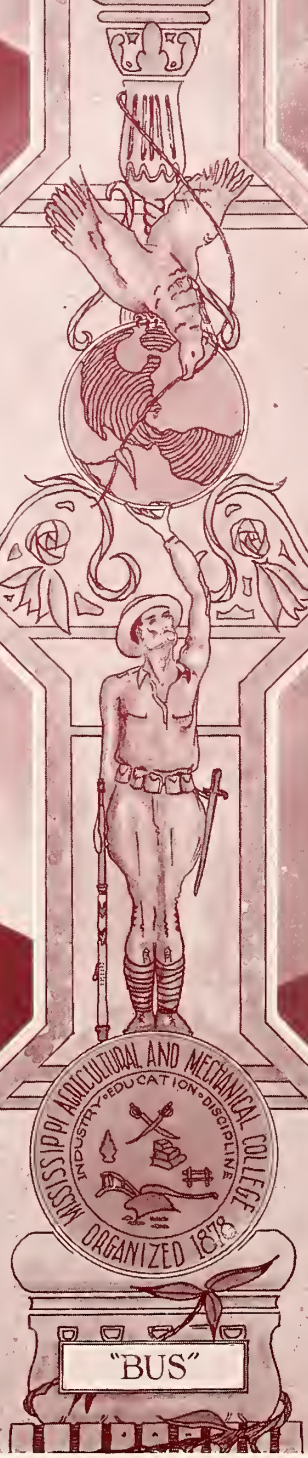

WILLIAM H. SANFORD, Jr.
Philadelphia, Miss.

Age 21; Pres. Neshoba C. C.; Berean S. S. Class; Philotechnic Lit. Soc.; Business Club.

We never found a nickname suitable so he was just known as Sanford. He knows how to mix pleasure and work so that they won't interfere with each other and that, in itself, is no small accomplishment. Here's wishing you all the success in the world, classmate!

PAUL ARTICE SCHUMPERT
Nettleton, Miss.

Business Club; Sec.-Treas. Lee County Club; Cabinet Member Comrades S. S. Class.

"P. A." entered A. and M. with the predominant idea of making good in everything there was. The grades he's made indicate his success in scholastic work and the friends he's made are ready indication of his success in other lines. He is possessed of a fine quality of determination and his manly ways will carry him far in the esteem of all who know him.

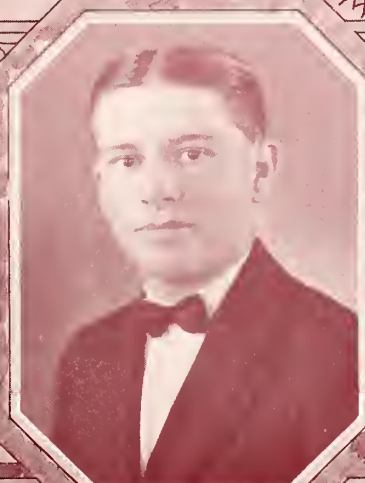

JOHN FELIX WAITS
Sumrall, Miss.

Age 21; Character Builders S. S. Class; Lamar County Club; Business Club.

"Pete" knew too much to stay in Millsaps so he joined the khaki-clad boys with the idea of making good in a worthy place. He has made good—no doubt—and along with it has acquired many lifelong friends. With this equipment he need never fear the future. "Don't let the old pipe go out, Pete."

SAM KELLY WILLIAMS
Kosciusko, Miss.

Age 24; Leake C. C.; V.-Pres. Madison Co. A. H. S. Club; Berean S. S. Class; Business Club.

Though "Puny" didn't enter A. and M. with us we have grown to like him this year and we feel that he is one of us in every respect. If he shows the same grit and determination in the business world he has displayed here we can assure him success.

MISSISSIPPI AGRICULTURAL AND MECHANICAL COLLEGE
INDUSTRY · EDUCATION · DISCIPLINE
ORGANIZED 1878

"BUS"

ROBERT BLANCH BAKER
Columbus, Miss.
Electrical

Age 21; Pres. Lowndes County Club; M. A. S. E.; Truth Seekers S. S. Class.

"Red" is an optimistic sort of a chap and his witty repartee will ever be a source of pleasure to his many friends. He is one of the most practical men in the Electrical School, but does not believe in working too hard at any time. "Red" is one of our most loyal supporters and as a booster cannot be beat.

ALTON PARKER BASS
Bassfield, Miss.
Electrical

M. A. S. E.; Baraca S. S. Class.

A wealth of freckles, light hair and blue eyes—this combination is responsible for the decision of his classmates to bestow upon him the designation of "Pink." "Pink" is very quiet and unassuming, but leaves our ranks with a record of which he can well be proud.

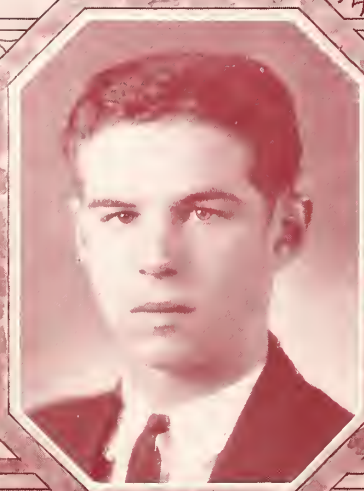

JAMES LEWIS BULLARD
Basic, Miss.
Civil

Racquets Club; Masonic Club; M. A. S. E.; Clarke County Club.

Since his arrival with the class of '25 in 1922, Lewis has achieved one of the greatest benefits of college life, a wealth of friends. His reserve and friendly nature, combined with his ability as a scholar and thinker will carry him far up the ladder of success.

ERNEST BURNETT
Meridian, Miss.
Civil

Age 23; Meridian Club; M. A. S. E.; C. E. Football; 2nd Lieut. Battery L.

In the fall of '21 the gates of the Metropolis swung open and "Greaser" issued forth. The object of his pilgrimage was to detect the chief differences between the transit theodolite and the parabolic spiral. Having fully accomplished this task he will now return and like Caesar, proclaim: I came, I saw, I conquered.

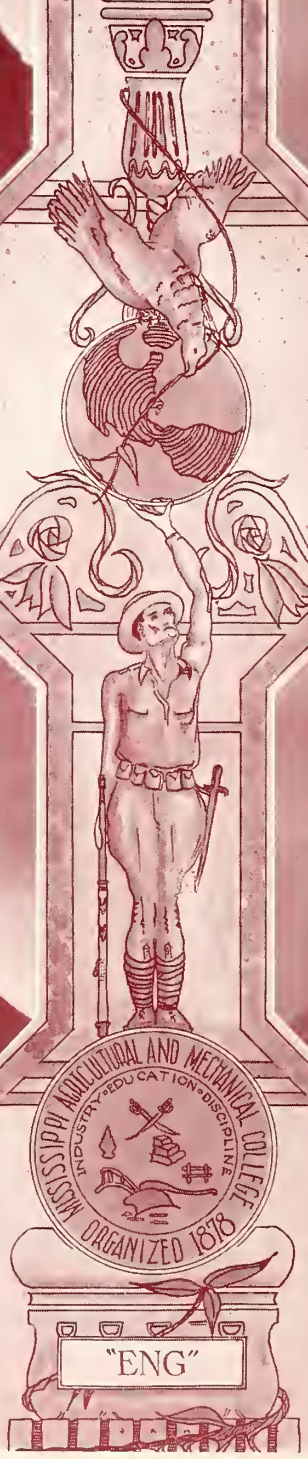

J. B. BURNS, Jr.
Burns, Miss.
Civil

Age 20; Senior Gentleman; M. A. S. E.

"Daddy" has such a dignified, serious-sorta look about him that his paternal nickname was inevitable. He derives his chief pleasure from fellowship with his mates and general gripin' about getting up in the morning. "Bottle" is a man of unusually high principle and determination whose judgment is sound and much sought after. He's one o' these quiet, easygoing fellows that you just can't help liking—and he's so darn dependable!

LOUIS COOK
Isola, Miss.
Electrical

Age 29; M. A. S. E.; Sunflower County Club; A. A. E.

"Louis" came to A. and M. after having served his country during the crisis of the Great World War. He is a splendid and thorough student, and has a bright mind along with his big heart. He has mastered the science of Engineering, and we predict for him a brilliant success in the line of his chosen work.

ARON JOE COOPER
Monticello, Miss.
Electrical

Age 21; M. A. S. E.; Lamar County Club.

"Rudy" is a member of that great majority of "just folks" which makes the world go round. Without making any enormous splash about it, he goes through his work in a quiet, determined way and shows up at the reckoning time with the required record for a successful education.

FRANK AITKENS COURTENAY
New Orleans, La.
Electrical

Age 23; V.-Pres. Wop Club; M. A. S. E.; Racquets Club; E. E. Football; Scrub Football; Class Football; Catholic Club; 2nd Lieut. Battery "L."

"Frankie" or "Wop" has always shown the true "Fite 'em Aggies" spirit. His fame on various football fields is of the stellar variety, and particularly caused the C. E.'s much concern. A member of the famous "Barbers of '24," with his thirst for knowledge cut off almost at its inception, he came back strong and is making a determined finish with all flags flying.

JOSEPH CLAYTON CROUCH
Winona, Miss.
Electrical

Age 22; Pres. Montgomery C. C.; Second Place Starkville Beauty Contest; M. A. S. E.; First Lieut. Battery "L."

"Sally" with his quiet, unassuming, genial nature, is universally popular with the student body. He is a great "skipper" among the ladies and the most turbulent of waters quickly become easy sailing for him. His handsome features would make Rudolph blush for very shame, as is attested by the fact that, even as a rat, he was an easy second in a local "beauty contest."

JEWELL RICHARD CURTIS
McComb, Miss.
Civil

Age 24; Freshman Football; Scrub Football; Track Reserves; V.-Pres. Pike C. C.; R. O. T. C. Rifle Team; Student Coach A. and M. Rifle Team; "Y" Cabinet; "Y" Promotion Council; Associate Editor Reflector; Philotechnic Lit. Soc.; Baraca S. S. Class; 2nd Lieut. Battery "I."

"Red" has proven himself a good student, a most loyal son to A. and M., and a true friend. He has been an outstanding man in student activities, and has given freely of his time and talents toward the upbuilding of a greater A. and M.

OLIVER BENTON CURTIS
McComb, Miss.
Civil

Age 22; Pike C. C.; M. A. S. E.; Philotechnic Lit. Soc.; Baraca S. S. Class; 2nd Lieut. Battery "I."

"O. B." has made a very enviable record in all his work as well as outside activities. Not only being a most infallible civil engineer, a consistent student, and a jolly good fellow, he handles chessmen and checkers with the shrewdness of an old-timer, so that we predict for him a brilliant future.

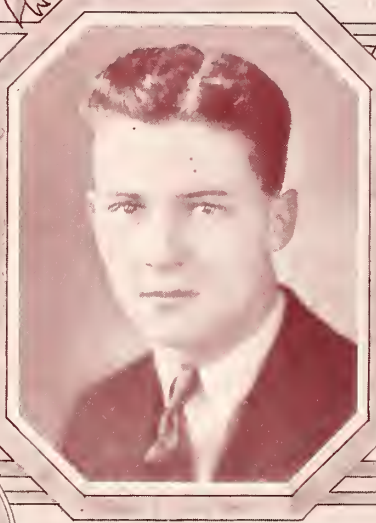

JAMES HOMER DAVIS
West Point, Miss.
Civil

Age 21; Senior Gentleman; M. A. S. E.; C. E. Football.

We recommend to you, "Boots"—the perfect husband. Goodlooking, intelligent, straightforward, and the perfect housekeeper, with a thorough knowledge of a fair paying profession, the ability to make his way—and another's, he is perhaps the best matrimonial catch in the bunch of us. And don't overlook those romantic eyes, girls, you just can't resist them.

MISSISSIPPI AGRICULTURAL AND MECHANICAL COLLEGE
INDUSTRY · EDUCATION · DISCIPLINE
ORGANIZED 1878

"ENG"

NEUMAN MATISON DAVIS
Arlington, Ga.
Electrical

Age 24; Pres. Pearl River C. C.; M. A. S. E.; E. E. Football; Class Football; Scrub Baseball; R. A. R.; Greater Service S. S.

"N. M." or "Dave" comes from the wilds of Georgia and even A. and M. has tamed him down but little. Not having a military turn of mind he became what is known here as a Bolsheviki, but nevertheless he has the true Aggie spirit at heart. Many trials and tribulations have been endured to get that skin we love to touch and to you, old man, the class wishes best success.

JOHN JACKSON DILLARD, JR.
Oxford, Miss.
Civil

Age 21; Lafayette C. C.; M. A. S. E.; Character Builders S. S.; "Y" Promotion Council; Company Basketball; Company Track; C. E. Football.

"Goat" is famed far and wide for his sheikish propensities; yea, even from the land of Canaan to the hills of Columbus. Love is his vocation. His avocation is Civil Engineering. Having had considerable experience in both, we predict that, with due diligence on his part, he will make a glowing success in both.

EMMETT SANTINI DONNELL
Columbus, Miss.
Mechanical

M. A. S. E.; Lowndes C. C.

"Jack" has been wearing a trick hat around the place so long that if we ever could forget him, we'd find it very difficult indeed to forget that hat. Likewise, Jack and his "squak-stick" will always be remembered. He's a good practical engineer, who likes to get right in the middle of a job and work it out at close quarters

MARC MARMADUKE DUCOTE
Liberty, Miss.
Electrical

Age 30; M. A. S. E.; A. A. E.; Graduating with "Honors."

For four years "Marc" served with the U. S. M. C. in Cuba, resigning as a captain to take up his studies at A. and M. He has been a brilliant student, a thoughtful friend, a tireless worker, and above all, a prince of good fellows.

MISSISSIPPI AGRICULTURAL AND MECHANICAL COLLEGE
INDUSTRY · EDUCATION · DISCIPLINE
ORGANIZED 1878

"ENG"

CHARLES WILLIAM DUNN
Meridian, Miss.
Electrical

Age 23; Meridian Club; M. A. S. E.; Class Baseball; Class Football; Senior E. E. Football; Bereans; 2nd Lieut. Battery "L."

"Horse" came to us from Meridian; and has as far as we know caused no consternation to the college authorities. Altho he is quiet and unassuming by nature the college has felt the deeper effects of his personality. Go to it, "Horse," and take our best wishes with you.

AUBREY EDMONDSON
Vardaman, Miss.
Civil

Age 25; 3rd F. A., 6th Div. A. E. F.; M. A. S. E.; Calhoun County Club; American Legion.

The "Corporal" is one of our "greatest" men. Big of body and heart, with a filing cabinet mind, he has made a plaything of scholastic work. He graduates with one of the prettiest flock of grades in the class. With it all he has been a mighty pleasant comrade and we'll miss him.

WILLIAM CHESTER GAVIN
Waynesboro, Miss.
Electrical

Age 23; M. A. S. E.; Wayne C. C.

"Camshaft," by constant labor, mastered the intricacies of the campus electrical circuits so that now when anything goes wrong we call on him and everything is soon O. K. He is a quiet, softspoken, unsophisticated sort of a chap, and is earning his diploma through hard, plugging work.

FINLEY BODDAM HEWES, Jr.
Gulfport, Miss.
Electrical

Age 21; Capt.-Adj. Artillery Battalion; Pres. Wop Club; Pres. Episcopal Club; Varsity Cheerleader.

"Goat," or "Mavis" as he is sometimes dubbed is a "hot shot" and the blushingest sheik that ever sheiked himself into our good graces in the insidious manner peculiarly his own. He claims he's an engineer and his profs seem to agree with him but we know that primarily he is a peach of a good fellow and that his popularity is only bounded by his circle of acquaintances.

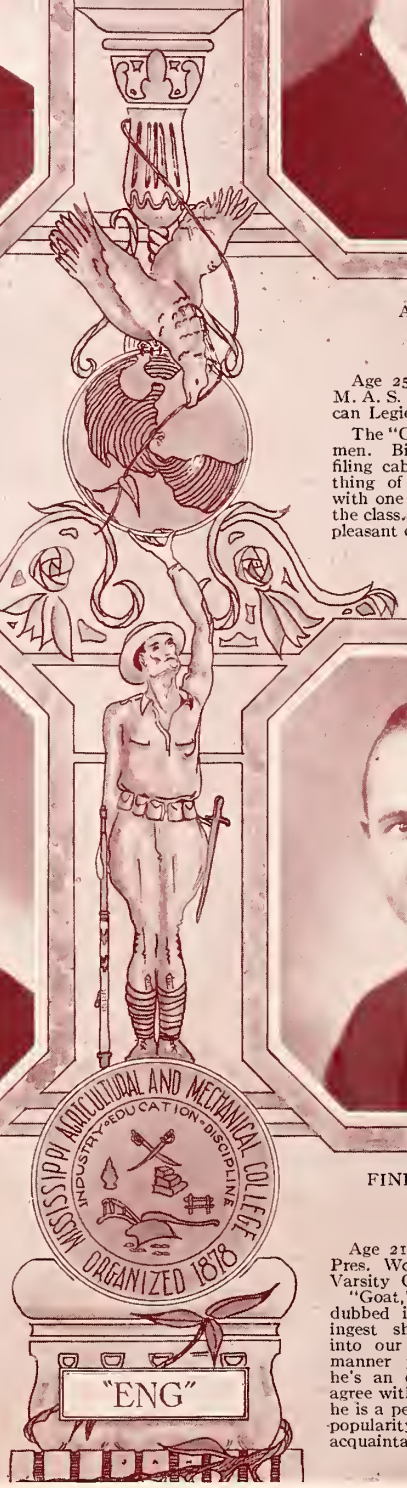

CHARLES STEPHEN HILL
Canton, Miss.
Electrical

Age 21; M. A. S. E.; Varsity Band; The Collegians.

"Charlie" or "Spasm"—take your choice. He's the smallest man in our class, yet we are convinced that it does not require a large body to be the habitat of a great brain. His keen ear and sinewy fingers have made him indispensable to our famous Band. Likewise, when it's Jazz we want, Charlie produces. Charlie should make somebody a good engineer.

WILLIAM HOLMES HOLLAND
Meridian, Miss.
Civil

Age 22; Major Battery "K;" President M. A. S. E.; "Y" Cabinet Secretary; Student Executive Council; Vice-Pres. Senior Class; Pres. Meridian Club; Hungry Six; Baseball Reserves (3); Mandolin-Guitar Club; Character Builders S. S.

From his Senior honors, it is easy to see that "Hunky" is the ideal student. His scholastic record is also a way up yonder among the best. With such a record mere words can add nothing—but we'd like it known that this boy is one we'll always be proud of, and one when his name is mentioned we'll be quick to say: "I graduated with him from Miss. A. and M."

LOUIS CHARLES HOLLANDS
Brookhaven, Miss.
Electrical

Age 21; Captain Battery "L;" M. A. S. E.; Lincoln C. C.; E. E. Football; Instructor Crack Drill Company.

A jolly unselfish personality is the greatest gift of all. "Elsie" possesses this gift, and it has gained him that liking and respect of his classmates that we all desire. With "Elsie" on the job with us or around us somewhere we can always be content because he's with us.

ALBERT HUGH HOLLANDSWORTH
Rienzi, Miss.
Civil

Age 20; First Lieut. Battery "K;" M. A. S. E.; Character Builders S. S Class; Alcorn-Tishomingo C. C.

"Lanky" has been one of the best students in his class from the start. He seems to learn without much effort, and what's better, remembers what he is taught. He'll make some company a crack-a-jack C. E.

"ENG"

YERBY LEE HUGHES
Meridian, Miss.
Electrical

Age 23; Meridian Club; M. A. S. E.; 1st Lieut. Battery "L."

"Eckie," "Obediah," "Puddle'uck," Hughes has justly earned many names for he is one of the best all around boys in college and is exceedingly popular. We envy "Eckie's" power to relive moon-lit experiences on a bright day full of sunshine. His unlimited knowledge of the telephone business, assures us that he will some day steer the course of a large company in its future expansion.

ROY EVANS JACOB
Columbus, Miss.
Civil

Age 22; M. A. S. E.; Pres. Truth Seekers S. S. Class; Scrub Football (1); Lowndes C. C.

"Pooh Pooh" came to A. and M. from Columbus in the fall of '21. He is a good practical man, level headed, and should make some day a good engineer. He is well liked by his classmates, serious in all his undertakings, and is the kind that will succeed in whatever he undertakes.

FRED BUNDY JAMES
Jackson, Miss.
Electrical

Age 21; M. A. S. E.; Philotechnic Lit. Soc.; Demosthenians; DeMolay Club; E. E. Football; Hinds C. C.; Engineering Club Play; Baptist Student Council; Bereans; 1st Lieut. Battery "K."

Altho we have named him "Jessie" from the famous bandit, he is not really as bad as he looks. Jessie has not made an enormous splash in either the social or the scholastic world but from the ability he has shown we of the Class of '25 expect big things of him.

FRANK BROUGHTON LIDDELL
Carrollton, Miss.
Civil

Age 19; Lieut.-Col. Cadet Corps; V.-Pres. Student Ass'n; V.-Pres. Engineering Club; Student Exec. Council; Y. Cabinet; B. D. B.; Salmagundi Club.

"Lester" reminds us strongly of a storybook character in that he seems to possess all the manly virtues along with his extreme youth. Plainspoken, fearless, quick of mind, and with it all a most companionable chap, he has our confidence, respect, and sincere liking.

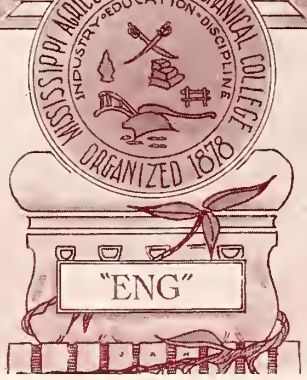

CORNELIUS JERRE LLOYD
West Point, Miss.
Electrical

Age 21; 2nd Lieut. Battery "I;" M. A. S. E.; Scrub Football (3).

"Nick" is another of our 'greatest' men. Like most big men he is a large minded, big-hearted sort of a chap whom one likes instinctively. His genial disposition and fine disregard for trifles have earned him an enviable place in the esteem of his classmates. "Nick" has done his work as it came to him and has plugged along on the scrub football team like the Trojans of old—to the bitter end.

CALOP FLEMING MAY
Meridian, Miss.
Mechanical

Age 22; Philotechnic Lit. Soc.; Pres. Wayne C. C.; Boxing Club; Bereans; Baracas; A. A. E.; "Y" S. S. Teaching Force.

Calop leaves A. and M. with that combination which spells success—education plus experience. His experiences have been broad, extending between the limits of power plant engineering and insurance selling. Calop is an upstanding, two-fisted, practical chap, and never will be called weak minded.

LAMAR WILLIAM McLEOD
Sullivan's Hollow.
Mechanical

Age 21; M. A. S. E.; Captain Battery "I;" V.-Pres. Sullivan's Hollow Club; Character Builders S. S. Class; C. E. Football; Asst. Cheer Leader '24.

"Wilecat" deservedly won the reputation of being the most skillful bull slinger at Fort Barrancas during the summer camp, and his abilities in that line have been unquestioned ever since. He has an unlimited fund of new jokes, and woe betide the luckless wight that tries to put something over on this Wildcat. A very practical man is this one——famous thruout the school as "King of Beams."

JOHN WILLIAM MILLER
Coldwater, Miss.
Electrical

Age 20; V.-Pres. Tate C. C.; M. A. S. E.; Scrub Football (Captain) (3); Varsity Baseball; Captain Battery "L."

"Smoky Bill" managed to annex his name due to his versatility in the pitcher's box during his Soph year. We are told that he came from Coldwater, but many of his classmates believe he hails from the Hickhehalie regions thereabout. His dogged determination to succeed has won our sincere admiration.

MISSISSIPPI AGRICULTURAL AND MECHANICAL COLLEGE
INDUSTRY • EDUCATION • DISCIPLINE
ORGANIZED 1878

"ENG"

DORMAN BARTON MOOSE
San Francisco, Cal.
Mechanical

Age 24; Pres. Junior Class; Pres. Pearl River C. C.; M. A. S. E.; Senior Gentleman.

The Golden Gates o' Frisco swung open and through its gleaming portals came "Bull" to gladden our hearts and seek training in Mechanical Engineering. When Bull goes back to his wonderful West to apply his ingenious ability as an engineer—and diplomat—he takes with him our sincere friendship and esteem.

JOHN LANDRY MORRISON
New Roads, La.
Civil

Louisiana Club; A. A. E.; M. A. S. E.; Catholic Club; C. E. Football; Senior Gentleman.

John broke away from the canebrakes of Louisiana to grouch in unison with us in the C. E. classroom. He's a good practical man, with a streak of imagination to him that should assist him considerably in the field. He's a very courteous, unassuming fellow who has gradually earned our esteem by his unfailing good nature and consideration.

JOEL ILIA MOSLEY
Gulfport, Miss.
Electrical

Age 23; Wop Club; M. A. S. E.; Masonic Club; Class Football Freshman; Scrub Football (4); 2nd Lieut. Unassd; Dam Builders '24; Barbers.

"Ike"—or as he is better known to his classmates, "The Wop"—hails from the great Gulf Coast. Being one of the Barbers did not dampen his enthusiasm for a degree, and though he has a soft spot for the class of '24, he has made us a loyal member. He will always be remembered for his fighting ability on the football field.

GEORGE CHARLES NEWCOMER
Laurel, Miss.
Electrical

Age 20; Senior Gentleman; M. A. S. E.; Y. M. C. A.

George is another of our boys who derives his chief pleasure in college life from association with his fellows. He has made a not unenviable record in scholastic work, but it is in his association with us that he has particularly shone. George doesn't say much, but his nature is so evenly balanced that his company will always be sought.

MISSISSIPPI AGRICULTURAL AND MECHANICAL COLLEGE
INDUSTRY · EDUCATION · DISCIPLINE
ORGANIZED 1878

"ENG"

WALTER HOUSTON OWEN
Moscow, Tenn.
Civil

Scrub Football; M. A. S. E.

Owen showed his fighting spirit by plugging at the line in football, even tho he didn't make the team. He has shown the same determination in his school work, and we that know him feel sure that he will show the same determination when tackling life's problems outside.

SAMPSON ANTHONY POWERS
Cary, Miss.
Civil

Age 21; M. A. S. E.; First Lieut. Battery "K."

"Dooley" is about the nearest thing to the fiction idea of a typical southerner in our class. Tall, lean, loose-jointed—with a budding mustache and dreamy eyes—and with the effect further accentuated by one of the slowest, teasingest drawls you've ever heard, he's just about the Dixie-est chap in the bunch. It's no use trying to dislike him, he's so courteous and good-natured you can't.

LEE BYRON PRIESTER
Meridian, Miss.
Civil

Age 21; American Olympic Team, 1924; Varsity Track (4); "M" Club; Meridian Club; Scrub Football (2); Freshman Football; First Lieut. Executive Staff; M. A. S. E.

Lee is just about the most famous fellow who honors our class by membership in it. He came to us a more or less ordinary high school graduate and in his four years with us has won the highest athletic honors a college athlete can attain. He is the holder of so many records for tossing the famous Finnish Toy that we can hardly keep track of them.

JOHN HOWARD REDDING
Natchez, Miss.
Civil

Age 27; Lee Guard; Editor-in-Chief The Reveille; Major Executive Officer Artillery; Commander Crack Drill Co.; Chairman Senior Invitations Committee; Pres. Racquets Club: American Legion; Masonic Club; C. E. Football; Salmagundi Club; Class Secretary, 1918; Instructor in Spanish.

"Froggie" "Spig" "Colonel"

He has been hanging around A. and M. and Columbus intermittently since way back in '15; so long that some suspect him of voting here. The War—then the lure of the tropics kept him away awhile, but now he's back finishing with '25.

"ENG"

MITCHELL JACKSON SEALE
Pontotoc, Miss.
Electrical

Age 33; M. A. S. E.; Masonic Club; American Legion.

"Jack" is another of the fellows who entered A. and M. immediately after the war. Jack made a great record in the big push, winning the Distinguished Service Cross, and he has made a record quite worthy of such a past with us at A. and M. His optimistic spirit and friendly smile have won him a place in our hearts that it would be difficult to fill. He has also acquired such mathematical and mechanical ability that his future as an engineer is assured.

RICHARD EUGENE SMITH
Clarksdale, Miss.
Civil

Age 22; M. A. S. E.; 2nd Lieut. Battery "K;" D. B.

"Gene" is the Class Penrod. It looks like this Gene of ours will never cease being a boy, and for our part we'd rather keep him as he is. When age creeps up on this tow-headed son of A. and M., and the memories of school life come back to drown him with their poignant sweetness, may he keep a place in those memories for the C. E. section of '25 as we shall keep a place in ours for him. And may he never forget those magic words—"Fifty cents."

ROBERT E. SMITH
Laurel, Miss.
Electrical

Age 23; Senior Gentleman; M. A. S. E.; Jones County Club; D. B.

"Ratchel" is a slow-looking, drawly sort of a chap who has endeared himself to us with his unfailing good nature and amiability. He hasn't much to say for himself, preferring to let his deeds talk for him, perhaps. Ratchel has many friends—those priceless possessions without which life would entirely lose its savor. We part with regret that will only be equalled by our joy at meeting again.

JOHN ALLEN TEDFORD
Memphis, Tenn.
Civil

Age 22; M. A. S. E.; 2nd Lieut. Battery "K;" D. B.

"Tea-cookie" Tedford is so darn little we have to take him out and stretch him every once in so often to keep him large enough to see. In his shoes he stands almost up to "Dooley's" waist and if he takes them off he's a real molecule. Cookie will be long and affectionately remembered by his class for his unfailing good nature and general companionability.

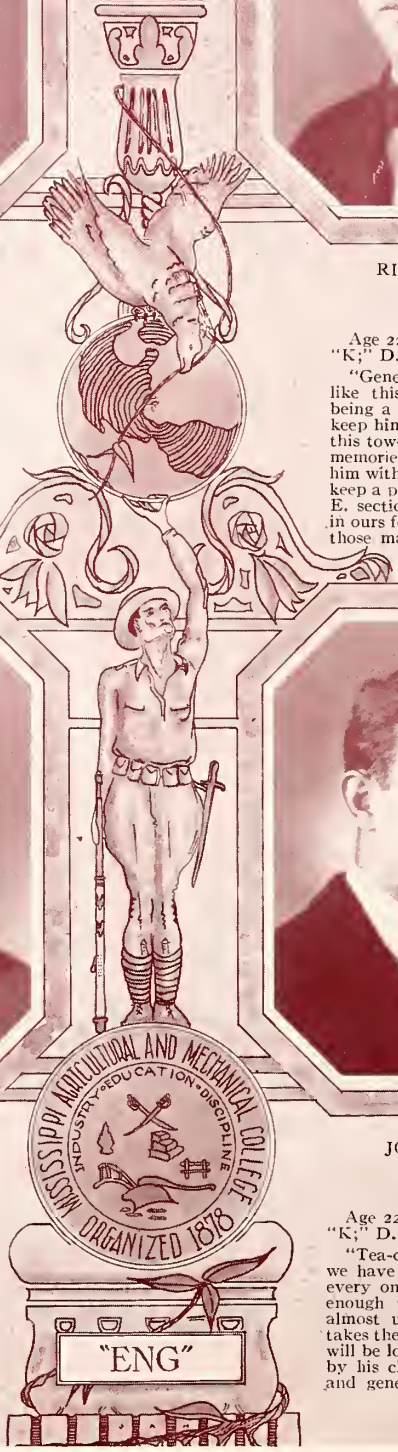

BATTAILLE HARRISON WADE
Tillman, Miss.
Civil

Age 22; M. A. S. E.; "Y" Promotion Council; Captain Battery "I;" Masonic Club; C. E. Football; Comrades S. S. Class; Best Drilled Student '22-'23.

"Batt" is one of our boys who will always be remembered for his hard work and conscientious manner of performing the various duties devolving upon him. He has never heen known to make a class unprepared, or to be late with any work required of him. He has a highly developed sense of fair play and is a terror to all deadbeats. Batt is a rather quiet chap of a very upright character, and is the sort to depend upon in a pinch.

BRETT WILLIAM WALKER
Jackson, Miss.
Civil

Age 23; M. A. S. E.

"Brett," the prodigal, took a vacation from A. and M. with the rest of the "Barbers of '24" and went over to Ole Miss to see if they were any good. He came back to us next year to be welcomed with open arms by his classmates. Convinced that A. and M. is as good as there is, he has settled down to the business of growing a mustache and learning C. E. with us. He's a mighty good boy to know—he's courteous, friendly, witty—all that makes for good company.

WILLIAM ANDREW WEDDELL
Campus
Civil

Age 21; Major Artillery Battalion; Salmagundi Club; M. A. S. E.; Racquets Club.

"Drew" must be all right, for he is forthright, downright and upright. His upright military carriage is the pride of the artillery battalion; his downright manner of saying his mind, while it may not set so easily on some folks, certainly has the appeal of being sincere and convincing and his forthright way of going immediately to the middle of any difficulty and fighting it out there to a finish is bound to carry him a long way toward his ultimate goal.

RUFFIN AUBREY YOUNG
Sardis, Miss.
Electrical

Age 23; M. A. S. E.; Radio Club.

"Jelly" is always in a good humor, and in addition we envy his ability to make his sax squeal with joy. His jazz has never failed to lighten the heart as well as the feet of many a lad and lassie. Everybody knows him and likes to have him around.

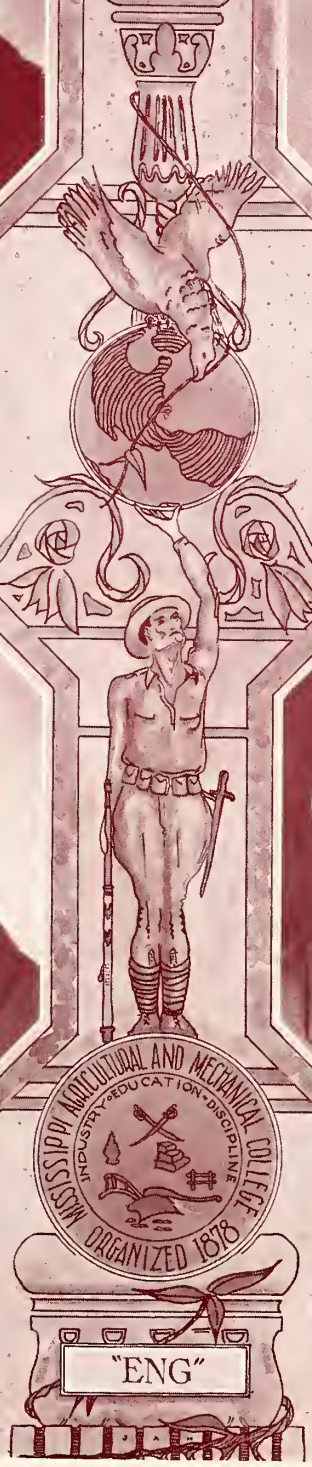

FRED PIERRE AMSLER
Leakesville, Miss.
Education

Age 23; Sc. Education Club; Greene County Club.

"Little Dutch" doesn't create any enormous furore when he breaks out amongst us, but his quiet, forceful personality is thoroly appreciated by his classmates. He leaves us to mull around in the dusty depths of science with the youthful minds of the coming generation, and we feel assured that he'll certainly tell them what's what in a no uncertain manner.

JOSEPH OLLIE BOX
Quitman, Miss.
Chemistry

Age 22; Major 2nd Battalion Infantry; Reveille Staff; Pres. Clarke County Club; Alpha Chemical Society.

In Ollie the little high school of Quitman has given A. and M. a student and a man of whom it is proud. He is a diligent worker and a friend to all. His being appointed major of his battalion was a result of a part of his most excellent record at A. and M.

JUNIUS CLYDE CLARK
DeKalb, Miss.
General

Age 23; Pres. Kemper County Club; Poultry Club.

"Buck" is the possessor of a grin that gives the lie to this picture of him. He's a naturally good-natured, jolly sort of a person whom one speaks to unthinkingly in passing. He is friendly to almost everyone and is given friendship in return. He's a thoroly likable chap any way you take him.

MORRIS GALLOWAY COON
Mississippi City, Miss.
Chemistry

Age 23; George Rifles; First Lieut. Battery "K;" Alpha Chemical Society.

"P" Coon is perhaps as well known in Columbus and environs as he is at A. and M. and the Coast so that pretty near everyone that sees this knows him too well to add anything to it. We might put the final period to his college life in saying that we have found him dandy company. He is witty, intelligent, and very versatile, and possesses the *savoir faire* to take him through almost any difficulty. We are glad he took place in the ranks of '25 and his personality will be sadly missed next year.

MISSISSIPPI AGRICULTURAL AND MECHANICAL COLLEGE
INDUSTRY · EDUCATION · DISCIPLINE
ORGANIZED 1878

"SCIENCE"

PRENTISS GUY CROWE
Booneville, Miss.
Education

Age 23; 2nd Lieut. Band; Science-Education Club; First Band Organization.

This is no little boy we're lookin' at here, but the horn he hides behind is big enough to hide him and a couple more. We'll hardly forget Crowe and his big bass horn and we know we'll miss his "oom-pah, oom-pah" notes in our future music. He has been a thorough student and a careful, efficient college man.

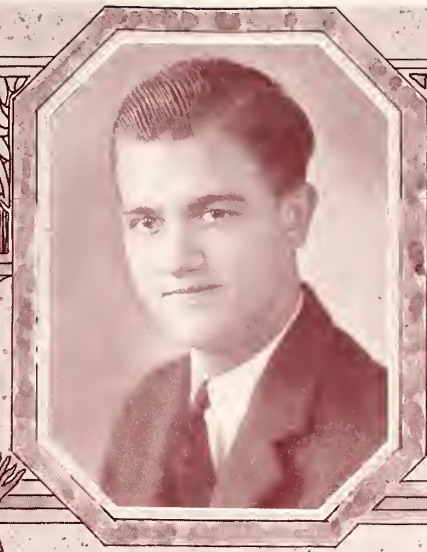

EUGENE BEVERLY FERRIS
Poplarville, Miss.
Chemistry

Age 19; Lieut.-Adj. First Battalion; Alpha Chemical Society; Reveille Staff.

A rather polished sort of a college man is "Gene." Courteous, dignified, friendly and considerate, he is never at a loss nor does he ever find himself in a situation too much for him. He has taken full adv ntage of the training facilities here and leaves us a trained chemist, a complete gentleman and an all-round good fellow.

VELLORA MEEK FOSTER
Starkville, Miss.
Chemistry

Age 20; Alpha Chem. Soc.; Radio Club; Town Preps; Fellowship in Geology; First Lieut. Co. "G."

An earnest, intent sort of a student who seems to be always busy about something. One of the mainstays of Prof. Morse' department, he has already had consider able experience teaching the young mind how to shoot, besides acquiring more than the average "dope" on the sciences. His determined efforts leave little room for doubt as to his future.

HENRY CLAY HARLING
Booneville, Miss.
Education

Pres. Education Club; Philotechnic Lit. Soc.; Freshman Football; Company "A" Basketball; Angel of Dust; Character Builders S. S.

Harling has been quietly preparing himself for his future career in the most efficient possible manner. His school days have been marked by his persistent, determined pursuit of the knowledge that will best promote his ambition after the period of preparation is finished. His patience and conscientious efforts merit the best of rewards.

WILLIAM AUBREY HEIM
Meridian, Miss.
General

Age 21; Alpha Chemical Society; 1st Lieut. Battery "K."

"Heimus" is the grand champion theorizer of the class. This lad has more ideas per cc. of brain space than any other three men of the class. It's a rare treat to hear some of them. Heimus has distinguished himself particularly by making a place for himself on the faculty as an artist in the Mechanical Drawing Department. He has the nature of a born scientist, and if his brilliant theories ever do pan out will no doubt be a second Einstein.

WILLIAM JOSEPH HUGHES
Hammond, La.
Chemistry

Age 20; First Lieut. Band; V.-Pres. Salmagundi Club; Alpha Chemical Society; Alumni of 1492.

A quiet, efficient, studious chap is "Bill." He likes books, music, "us boys" and college life in general. Bill is one of the lads who has been making the mornings hideous with the beautiful strains of Reveille on cold winter mornings at A. and M. but there's not a man in the bunch of us who holds it against him. It's true he has robbed us of many a minute's sleep, but in return we have had "Bill" and we're all the gainers in the bargain.

GEORGE FLAKES McLAIN
Richton, Miss.
Chemistry

Age 23; Pres. Demosthenean Club; Pres. Dialectic Lit. Soc.; Varsity Debater against Millsaps (2); Alpha Chemical Soc.; Promotion Council; First Lieut. Co. "D;" Greene C. C.; National Rifle and Pistol Matches; Masonic Club.

"Mac" for the love of chemistry chose plenty of hard work but came out on top. He is very studious and a lover of his work. He has perhaps won more fame as a successful debater, but has taken a big part in other student activities.

HENRY HERBERT MOSS
Durant, Miss.
Education

Age 32; World War Veteran; Science-Education Club; No demerits while at A. and M.

"Where there's a will there's a way" has been Henry's motto because his many successes have shown that he has found the way. He goes about his business in a quiet unassuming way defying the arrows of Cupid—probably because he is married. We predict for him a brilliant and successful future.

MISSISSIPPI AGRICULTURAL AND MECHANICAL COLLEGE
INDUSTRY · EDUCATION · DISCIPLINE
ORGANIZED 1878

"SCIENCE"

OLNEY EUGENE SAXON
Waynesboro, Miss.
Education

Age 31; Adj. American Legion; State Executive Committee; V.-Pres. Science-Education Club; Bachelor of Laws Cumberland University.

"Sax" is a gentleman of the highest degree about whom too much can never be said. When the Great War came on Sax heard the call to the colors and served thruout as a faithful soldier. He is among the first in intellect, scholarship, and integrity. The eyes of his schoolmates will be upon him as he climbs the certain heights of fame.

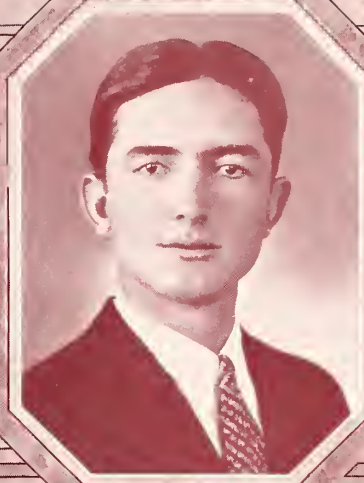

JAMES DENTON SPARKMAN
Cooksville, Miss.
Chemistry

Age 21; Pres. Noxubee C. C.; First Lieut. Co. "F;" Alpha Chemical Society; Radio Club.

"Jelly" earned his name from his inability to stay away from the gentler sex. His good nature and natural ability to acquire friends have made his four years stay at A. and M. very profitable to him in many things not evident on the face of it. We expect him to quietly forge ahead in his life outside of college in the same manner as he has gone ahead with us.

GEORGE ISAAC WORTHINGTON
Leota Landing, Miss.
General

Age 21; Washington Co. Club; Glee Club; Cross-Country Team.

A sober-minded, conscientious, hard-working student is George. As a result of these qualities, he has made a most excellent academic record. His work in athletics has been good and his many friends wish him a most successful career.

JOHN COLLINS YOUNG
Bastrop, La.
General

Age 22; George Rifles; Captain "K" Company; Student Exec. Council; Captain Varsity Football Team; Varsity Football (2).

"Spec" is a hard-working, aggressive little scrapper who manages to break out in the lead of almost any melee he gets into. He is probably liked by more men in this college than any other member of our class. His courtly manners, soft speech and underlying spunk have endeared him to us so much that we feel it a privilege to put him on our class roll. He has a wise head on his shoulders, a hard, tough physique, and the punch and fight that wins.

MISSISSIPPI AGRICULTURAL AND MECHANICAL COLLEGE
INDUSTRY · EDUCATION · DISCIPLINE
ORGANIZED 1878

"SCIENCE"

Miss Betty of the Old South

APPLE
BREAD

Miss Leavette Sisson
Miss Doris Schilling
Miss Virginia Blankenship
Miss Ruth Pickett
Miss Elizabeth Tucker
Miss Mary Evelyn Williams

Miss Stella Gorie

Miss Ruby Byars

Miss Ruth Shaw

Miss Elizabeth Harrison

Mrs Tilti Moseley

Mrs. P.K. Harrison

Miss Jackson
Miss Gladys Howell
Miss Bertha Lee Keating
Miss Annie Simmons
Miss Virginia Gillespie
Miss Elizabeth Williams

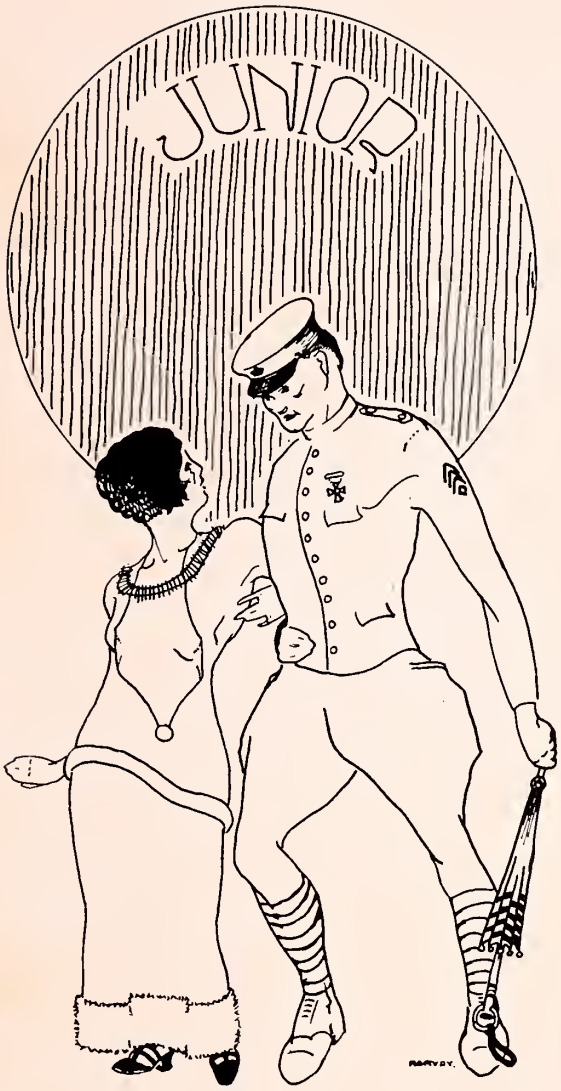
JUNIOR

Stephens
Miss Ethridge

Patty
Miss Houston

Harmon
Miss Cooper

The Junior Class Officers

P. E. Stephens . . . . . *President*
Miss Sarah Ethridge . . . . . *Sponsor*
R. P. Patty . . . . . *Vice-President*
Miss Fannie May Houston . . . . *Maid*
T. C. Harmon . . . . . *Secretary-Treasurer*
Miss Betty Cooper . . . . . *Maid*

J. H. Adams
DeKalb
Ag. Education

Cor. Sec. Kemper County Club; Dad's Day Committee; Cor. Sec. Philotechnic Literary Society; Scrub Football; Scrub Basketball; Sgt. Co. "A."

T. V. Adams
Greenwood Springs
General Ag.

Vice-Pres. Monroe County Club; Glee Club; Masonic Club; Character Builders S. S. Class.

A. C. Alexander
Perkinston
Dairying

Dairy Club; Sgt. Co. "D."

F. L. Amsler
Leakesville
Horticulture

M Club; Varsity Baseball; Sec.-Treas. Greene County Club; Horticultural Society; Comrades S. S. Class.

J. D. Anderson
Mize
General Ag.

Pres. Sullivan's Hollow Club.

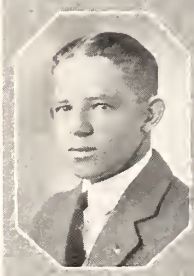

J. H. Anderson
Fern Springs
General Ag.

Sec.-Treas. Noxubee County Club; Baraca S. S. Class.

I. K. Avera
State Line
Science Education

Demosthenean Club: Dialectic Literary Society; Greene County Club; Berean S. S. Class.

S. A. Baker
Gulfport
Electrical Engineering

Varsity Band; Wop Club; Berean S. S. Class; B. S. U; Alumni of 1492; K. of P.

G. W. Bamberg
Winona
Chemistry

Glee Club; Promotion Force; Berean S. S. Class; Montgomery County Club; Dialectic Literary Society; Top Sgt. Battery "K."

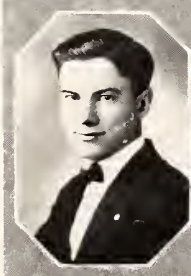

J. W. Ball
Summitt
Civil Engineering

Engineering Club; Pike County Club.

R. M. Banks
Ruleville
Civil Engineering

Pres. Sunflower C. C.; Varsity Football; M Club.

H. W. Beacham
Hattiesburg
Ag. Education

Hair and Hide Club; V.-Pres. Forrest County Club; Dialectic Lit. Society; Character Builders S. S. Class.

I. W. Berryhill
Eupora
General Ag.

Masonic Club; Radio Club; Character Builders S. S. Class.

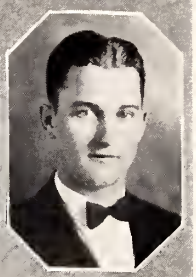

J. S. Bishop
Forest
Business

V.-Pres. Scott County Club; Berean S. S. Class.

L. J. Blaize
Bay St. Louis
Electrical Engineering

Engineering Club; Catholic Club; Wop Club.

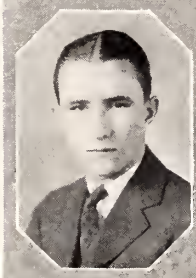

C. G. Bolton
Booneville
General Ag.

M Club; Varsity Baseball; Sec.-Treas. Student Assn.; Baraca S. S. Class.

T. W. Bouldin
Fackler, Ala.
General Ag.

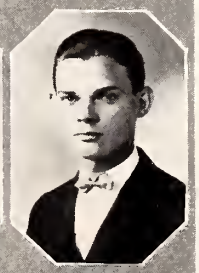

T. M. Boschert
Duncan
General Ag.

Bolivar County Club; Glee Club; Mandolin Club; Berean S. S. Class.

M. H. Brunson
Enterprise
Ag. Education

Sec.-Treas. Clarke County Club; Baraca S. S. Class; Shifters.

B. B. Boswell
Jackson
Business

Racquets Club; Hinds County Club; Scrub Baseball; Character Builders S. S. Class.

W. E. Buntin
Starkville
General Ag.

Town Preps; Volunteer S. S. Class.

R. W. Caruthers
Duck Hill
Electrical Engineering

Solo Clarinet Varsity Band; College Orchestra; Salmagundi Club; Demosthenean Club; Athenian Reading Club; Comrades S. S. Class; Montgomery C. Club; Alumni of 1492; Philotechnic Literary Soc.; Radio Club.

M. P. Clark
State Line
Horticulture

Bus. Mgr. Horticultural Society; Greene C. Club.

O. L. Cook
Columbus
Business

Lowndes County Club; Dialectic Lit. Soc.; Baraca S. S. Class.

J. L. Crigler
Starkville
Business

Town Preps; Scrub Baseball.

H. M. Cameron
Meridian
Business

Chairman Dad's Day Com.; Class Pres. Freshman year; Meridian Club; Y. M. C. A. Cabinet; Mgr. Freshman Football; Mgr. Varsity Basketball.

A. L. Causey
Liberty
Horticulture

Horticultural Society; Critic Dialectic Lit. Soc.; Pres. Amite County Club; Berean S. S. Class.

D. B. Connally
Bogue Chitto
Electrical Engineering

Engineering Club; Lincoln County Club; Baraca S. S. Class.

W. M. Covington
Dumas
Science Education

Asst. Bus. Mgr. Reveille; Fellow in Geology; Pres. Tippah-Union County Club; Sec.-Treas. Demosthenean Club; Sec.-Treas. Philotechnic Lit. Soc.; V.-Pres. Berean S. S. Class; Salmagundi Club; Cor. Sec. Baptist Student Union.

W. V. Davis
Booneville
Electrical Engineering

Engineering Club.

T. E. Dawson
Cary
General Science
Pi Kappa Phi at Tulane.

T. E. Dishongh
Mendenhall
Business
Baraca S. S. Class; Sgt. Co. "F."

N. L. Douglas
Macon
General Ag.
Noxubee County Club; Scrub Football; Character Builders S. S. Class.

E. N. DuBerry
Eupora
Electrical Engineering
Webster-Choctaw County Club; Engineering Club; Flag Sgt. Bat. "I;" Character Builders S. S.

D. W. Easom
Hays
Ag. Education
V.-Pres. Y. M. C. A.; Scott County Club; Demosthenean Club; Philotechnic Literary Society; Teacher Happy Workers' S. S. Class.

H. J. Edwards
Montpelier
Ag. Education
American Legion.

S. R. Evans
Monticello, Ark.
Ag. Education
Pres. Arkansas Club; Simpson County Club; Dialectic Lit. Society.

A. P. Fatherree
Quitman
Ag. Education
Y Cabinet; Demosthenean Club; Top Sgt. Bat. "I;" Critic Philotechnic Lit. Society; Character Builders S. S.; Horticultural Society.

G. H. Fatherree
Quitman
Horticulture
Clarke County Club; Philotechnic Literary Society; Masonic Club; Horticultural Society; Character Builders S. S. Class.

W. J. Feltus
Natchez
Horticulture
Class Historian; Sec. Hair and Hide Club; Dialectic Lit. Society; Horticultural Society; Comrades S. S. Class.

R. H. Fisackerly
Blaine
Ag. Education

Sunflower County Club; Fellowship S. S. Class.

G. H. Fredy
Columbia
Mechanical Engineering

Varsity Band; Chaplain Masonic Club; Alumni of 1492; Engineering Club; K. of P. and "Dokey;" Baraca S. S. Class.

G. R. Fulton
Louisville
General Ag.

"M" Club; Varsity Football I(2); Character Builders S. S. Class; Winston County Club.

A. N. Fultz
Vicksburg
Business

V.-Pres. Comrades S. S. Class; Philotechnic Literary Society.

Joe M. Gay
Hattiesburg
General Ag.

Reflector Staff; Sgt. Co. "D;" Dramatic Club; Forrest County Club; Comrades S. S. Class.

J. S. Green
New Albany
Ag. Education

Varsity Football; Scrub Baseball; Top Sgt. Co. "E;" Comrades S. S. Class; V.-Pres. Tippah-Union C. C.

F. J. Guscio
Vicksburg
Civil Engineering

V.-Pres. Dramatic Club; Asst. Cheer Leader; Sgt. Battery "K;" Catholic Club (President).

D. T. Guyton
Kosciusko
Business

Demosthenean Club; Asst. Editor Reflector; Salmagundi Club.

W. C. Haney
Philadelphia
Ag. Education

Neshoba County Club; Catholic Club.

W. B. Hardin
Hattiesburg
Mechanical Engineering

"Y" Cabinet; Glee Club; Baptist Student Council; Engineering Club; Baraca S. S. Class; Forrest County Club.

T. C. Harmon
Ackerman
Science-Education

M Club; Varsity Track; Asst. Editor-in-Chief Reveille; Sec.-Treas. Junior Class; Salmagundi Club; Dramatic Club; Top Sgt. Co "L;" Character Builders S. S. Class.

J. E. Hart
New Orleans, La.
Electrical Engineering

Engineering Club; Louisiana Club.

E. C. Harrison
Chalybeate
General Ag.

Sec.-Treas. Tippah-Union County Club; Comrades S. S. Class.

J. T. Harrell
Starkville
Mechanical Engineering

Pres. Oktibbeha County Club; Engineering Club.

J. A. Harvey
Trenton, N. J.
General Science

Salmagundi Club; The Collegians; Varsity Band; Alumni of 1492.

R. A. Harville
Madison
Business

Sec.-Treas. Madison County Club; Baraca S. S. Class; Fellow in Hist. and Economics; Sgt. Co. "G."

N. C. Henderson
Richton
Science-Education

Science-Education Club; Varsity Football; Dialectic Literary Society; Baraca S. S. Class; Greene County Club.

C. Hines
Ripley
Horticulture

Tippah-Union County Club; Baraca S. S. Class; Horticultural Society.

Jas. K. Holloway
Meridian
General Science

1st. Lt. Battery "K;" Pres. Dramatic Club; Sec.-Treas. Meridian Club; Class Pres. Soph. year; Freshman Relay Team; Catholic Club.

R. E. Hopper
Porterville
Ag. Education

M Club; Varsity Football; Top Sgt. Co. "B;" V.-Pres. Class Freshman Year; Sec. Student Executive Council; Kemper County Club; Scrub Baseball.

J. C. Hutchinson
Weir
Business

Choctaw-Webster County Club; Greater Service S. S. Class.

G. S. Johnson
Lauderdale
Dairying

Kemper County Club; Sgt. Co. "B;" Crack Drill Co.; Greater Service S. S. Class; Dairy Club.

J. A. Johnson
Lauderdale
General Ag.

Crack Drill Co.; Character Builders S. S. Class; Kemper County Club; Sgt. Co. "C."

T. L. Johnson
Lauderdale
General Ag.

Kemper County Club; Sgt. Co. "G;" Crack Drill Co.; Greater Service S. S. Class; Epworth League.

E. W. Jones
Moselle
General Ag.

M Club; Varsity Basketball; Varsity Track; Sec.-Treas. Jones County Club; Demosthenean Club; Dialectic Literary Soc.; V.-Pres. Greater Service S. S. Class.

G. M. Jones
Nettleton
General Ag.

Monroe County Club; Berean S. S. Class.

R. C. Jones
Crystal Springs
Civil Engineering

Athenian Reading Club; Pres. Copiah County Club; Character Builders S. S. Class; Engineering Club; A. A. E.

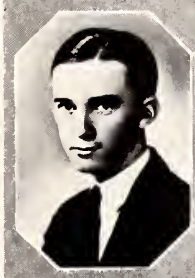

T. L. Jones
Taylor
Civil Engineering

Athenian Reading Club; Philotechnic Literary Society; Cor. Sec. Yalobusha County Club; Sgt. Battery "I;" Comrades S. S. Class; Promotion Force.

C. M. Kinard
Louisville
General Science

Chaplain Dialectic Lit. Society; Demosthenean Club; Salmagundi Club; Character Builders S. S.; Sgt. Bat. "I;" Winston C. C.; Student Pastor; Glee Club.

M. N. Lay
Forest
Civil Engineering

Engineering Club; Scott County Club; Fellowship S. S. Class; "Y" Cabinet.

J. R. Lobrano
Centreville
Business
Sgt. Co. "D."

E. E. Lumpkin
McNeill
Ag. Education
Salmagundi Club; Dialectic Literary Society; Berean S. S. Class; Promotion Force.

J. M. Matthews
Wesson
Horticulture
Copiah County Club; Horticultural Society; Fellowship S. S. Class.

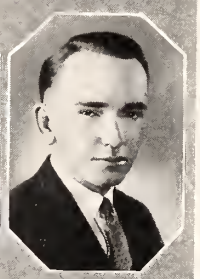

W. R. Meador
Hattiesburg
Ag. Education
Glee Club; Sec.-Treas. Forrest County Club; Greater Service S. S. Class.

L. L. Mitchell
McAdams
General Ag.
Philotechnic Literary Society; Baraca S. S. Class.

J. H. Moore
Franklin, La.
Civil Eng.
Engineering Club; Louisiana Club.

J. B. Moore
Brooksville
Dairying
Rifle Team; V.-Pres. Noxubee County Club; Dairying Club; Comrades S. S. Class.

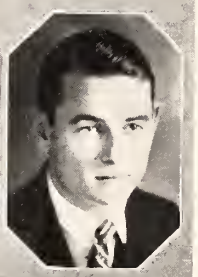

W. H. Moore
Scooba
Ag. Education
Reflector Staff; Pres. Comrades S. S. Class; Dialectic Lit. Society; Kemper County Club.

R. S. McFarlane
Aberdeen
Civil Eng.
Dramatic Club; Rifle Team; Engineering Club; Monroe County Club.

L. H. McGee
Rosedale
Mechanical Eng.
Rifle Team; Racquets' Club; Radio Club; Character Builders S. S. Class; Bolivar County Club.

J. W. McCluer
Jackson
General Ag.

Comrades S. S. Class; Sgt. Co. "E;" Arkansas Club.

W. E. Nance
McComb
Electrical Engineering

Dramatic Club; Engineering Club; Reflector Staff; Pike County Club; Scrub Football (2).

H. P. Neal
Grenada
Electrical Engineering

Varsity Band (3); Engineering Club; Alumni of 1492; Athenian Reading Club.

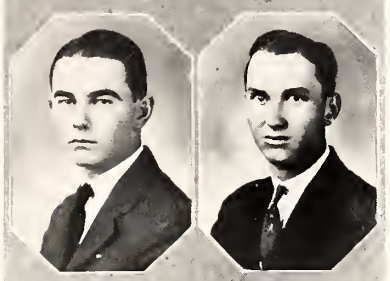

L. H. Newell
Pontotoc
Electrical Engineering

Engineering Club; Character Builders S. S. Class.

P. J. Pace
Canton
General Ag.

Madison County Club.

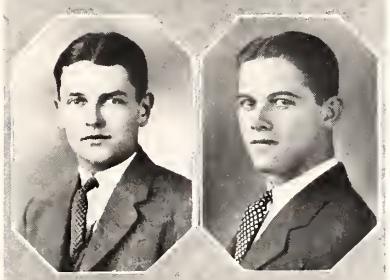

R. P. Patty
Macon
Business

M. Club; Varsity Football (2); Vice-Pres. Junior Class; Sec-Treas. Noxubee County Club; Scrub Baseball.

M. B. Penn
Mt. Olive
Electrical Engineering

Engineering Club; Sullivan's Hollow Club.

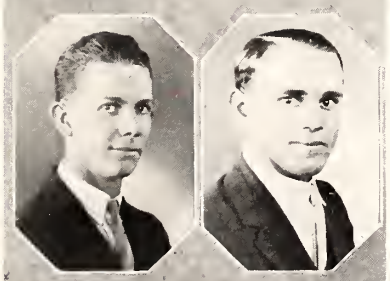

E. W. Pickett
DeKalb
Ag. Education

Masonic Club; Top Sgt. Co. "F;" Kemper County Club; Comrades S. S. Class; Philotechnic Literary Society.

E. L. Pope
Tylertown
Science Education

Science Education Club.

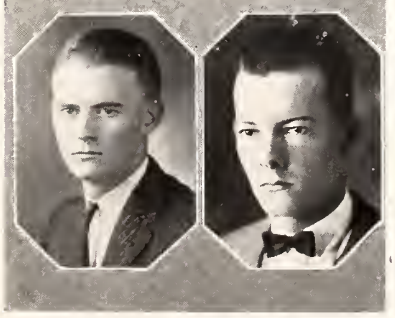

P. A. Quin
McComb
Electrical Engineering

Engineering Club; Salmagundi Club; Pike County Club; Sec. Band; Varsity Band (3); Glee Club; Mandolin Club; Hungry Six Orchestra; Comrades S. S. Class.

C. H. Ragland
Ackerman
Horticulture

V.-Pres. Webster Choctaw County Club; Dialectic Literary Soc.; Horticultural Society; Character Builders S. S. Class.

J. D. Reed
Eupora
General Ag.

Pres. Webster-Choctaw County Club; Masonic Club; Fellowship S. S. Class; Dialectic Literary Society; Sgt. Co. "D."

J. N. Roney
Hickman, Ky.
Horticulture

Bus. Mgr. Horticultural Society; Scrub Baseball; Sec. Berean S. S. Class; Bible Discussion Group Leader.

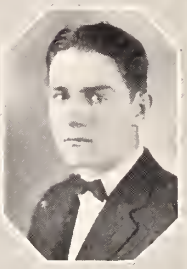

T. S. Ross
DeKalb
General Ag.

Masonic Club; Kemper County Club; Crack Drill Co.; Berean S. S. Class.

R. A. Robinson
Kilmichael
Chemistry

Varsity Track Team; M Club; Freshman Relay Team; Vice-Pres. Montgomery County Club.

J. A. Schmitt
Vicksburg
Electrical Engineering

Varsity Band; Engineering Club: V.-Pres. Warren County Club; Alumni of 1492.

F. E. Sheaffer
Shubuta
General Ag.

Varsity Band; Executive Council.

A. B. Shields
Church Hill
Business

W. W. Short
Oxford
Horticulture

Horticultural Society; College Orchestra; Mandolin Club; Glee Club.

J. A. Speights
Conway
General Ag.

Leake County Club; Catholic Club.

F. A. Smith
West
General Ag.

Freshman Relay Team; Varsity Track Team; M Club; Philotechnic Literary Society; Baraca S. S. Class.

W. F. Stainton
Laurel
Electrical Engineering

Engineering Club; V.-Pres. Jones County Club; Character Builders S. S. Class.

P. E. Stephens
Kosciusko
General Ag.

Pres. Junior Class; Attalla County Club; Varsity Basketball; Varsity Football; Varsity Track; M Club; Top Sgt. Co. "A"; Character Builders S. S.

G. C. Stillions
Rome
Electrical Engineering

Sunflower County Club; Engineering Club.

H. L. Stone
Tupelo
Dairying

M Club; Dairy Club; Varsity Football, (2); Varsity Basketball, (2); Class Pres. Sophomore Year; Character Builders S. S. Class; Capt.-Elect Football; Capt.-Elect Basketball.

S. D. Strickland
Belzoni
Civil Engineering

Engineering Club; DeMolay Club; Sunflower County Club.

A. H. Tackett
Drew
Ag. Education

Sunflower County Club; Philotechnic Literary Society; Character Builders S. S. Class; Varsity Track Team.

D. R. Thorne
Gibson, Tenn.
Dairying

Dairy Club; Rifle Team.

H. L. Thompson
Ruth
Ag. Education

V.-Pres. Lincoln County Club; Poultry Club; Berean S. S. Class.

Andrew Todd
Soso
General Ag.

Jones County Club; Cor. Sec. Dialectic Literary Society; Reporter Berean S. S. Class; B. Y. P. U.

J. B. Truly
Fayette
Civil Engineering

Comrades S. S. Class; Sec.-Treas. Eng. Club.

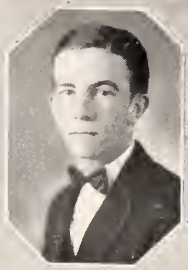

E. C. Turner
Leakesville
Business

Mandolin Club; Baraca S. S. Class; Hungry Six Orchestra; Greene County Club.

L. E. Vandevere
Eden
Electrical Engineering

V.-Pres. Radio Club; Rifle Team.

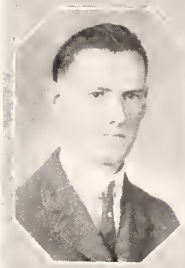

M. G. Vinzant
Burns
Ag. Education

Promotion Force; Philotechnic Literary Society; Comrades S. S. Class; Sullivan's Hollow Club.

W. W. White
Corpus Christi, Texas
General Ag.

Sgt. Co. "G"; Berean S. S. Class; Lincoln County Club.

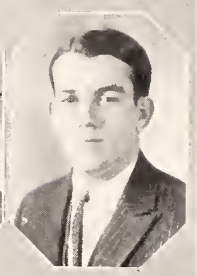

W. H. Wilbanks
New Albany
Dairying

Scrub Football; Scrub Baseball; Comrades S. S. Class; Tippah-Union County Club.

H. C. Williamson
Laurel
Civil Engineering

M. S. C. W. Black List; Engineering Club; Jones County Club; Masonic Club.

J. C. Wilkerson
Daleville
General Ag.

Berean S. S. Class; Sec.-Treas. Kemper County Club; Philotechnic Literary Society.

H. C. Woodruff
Scooba
Civil Engineering

Kemper County Club; Engineering Club.

J. S. Johnson
Marks
Electrical Engineering

Y. M. C. A.

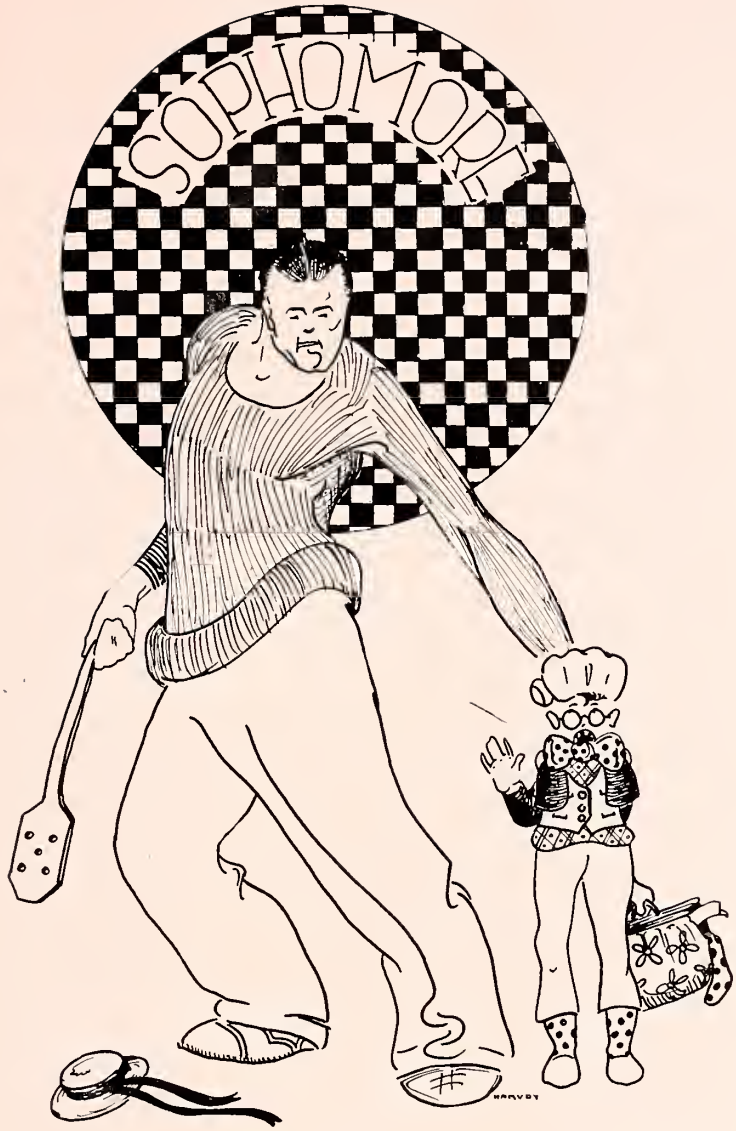
SOPHOMORE

Ashford Loewer Hambrick
Miss Creekmore Miss Caperton Mrs. Welch

Sophomore Class Officers

C. R. Ashford . . . . . *President*
Miss Hortense Creekmore . . . . *Sponsor*
C. D. Loewer . . . . . *Vice-President*
Miss Ruby Caperton . . . . . *Maid*
P. T. Hambrick . . . *Secretary-Treasurer*
Mrs. Jessie Welch . . . . . *Maid*

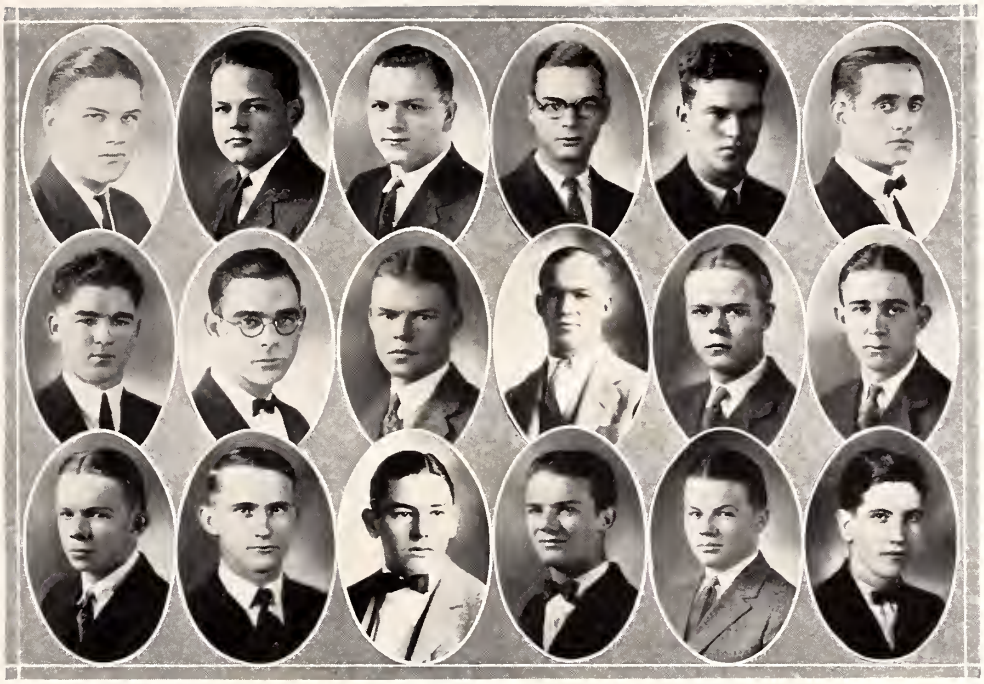

Top Row

R. W. Abbott
Natchez
Engineering

L. H. Aldridge
Hardy
Business

H. M. Alford
McComb
Engineering

F. Bayley
Hattiesburg
Engineering

G. C. Bean
Okolona
Engineering

A. B. Beavers
Lucedale
Agriculture

Middle Row

R. R. Biggers
Corinth
Agriculture

D. R. Bond
Hattiesburg
Engineering

W. A. Branton
Pettit
Business

F. A. Brown
Tupelo
Business

C. M. Bunch
Greenwood
Engineering

L. J. Campbell
Birmingham, Ala.
Engineering

Bottom Row

W. A. Carter
Ruleville
Engineering

F. E. Clardy
Starkville
Engineering

L. F. Coalter
Boyle
Business

W. L. Coon
Mississippi City
Engineering

F. W. Criss
Coffeeville
Engineering

G. D. Dicks
Natchez
Engineering

Top Row

F. L. Dye
Coffeeville
Engineering

T. S. Eddleman
Yazoo City
Business

B. L. Eggerton
Meridian
Science

E. B. Emmerich
McComb
Agriculture

J. M. Feibelman
Meridian
Business

J. C. Flippen
Memphis, Tenn.
Engineering

Middle Row

L. H. Fox
Laurel
Engineering

P. L. Guyton
Kosciusko
Business

S. P. Harbison
Greenville
Engineering

J. W. Hardy
Tunica
Agriculture

E. C. Hendley
Artesia
Science

D. C. Hester
Jackson
Science

Bottom Row

R. B. Hightower
Stanton
Science

A. B. Hollensbee
Canton
Engineering

J. K. Holloway
Amory
Engineering

H. A. Knight
Forrest City, Ark.
Agriculture

J. H. Lambdin
Natchez
Engineering

H. M. D. Martin
Columbus
Engineering

Top Row

L. H. Merritt
Forrest City, Ark.
Agriculture

E. F. Mitchell
Macon
Engineering

R. L. Moffitt
McComb
Engineering

W. V. Murphy
Stewart
Engineering

F. H. McCollough
Jackson
Engineering

L. McCurley
Stephenson
Agriculture

Middle Row

W. K. McGrath
Canton
Engineering

J. J. McNamara
Jackson
Engineering

A. H. Nall
Hattiesburg
Engineering

G. W. Nash
Corinth
Engineering

R. Z. Pepper
Yazoo City
Agriculture

T. D. Perry
Hollywood
Engineering

Bottom Row

J. B. Ratliff
Drew
Agriculture

T. E. Rawls
Hattiesburg
Agriculture

T. L. Reed
Belzoni
Business

J. W. Robertson
Gulfport
Engineering

R. M. Sanderson
Winona
Engineering

L. C. Shaffer
Decatur, Ill.
Science

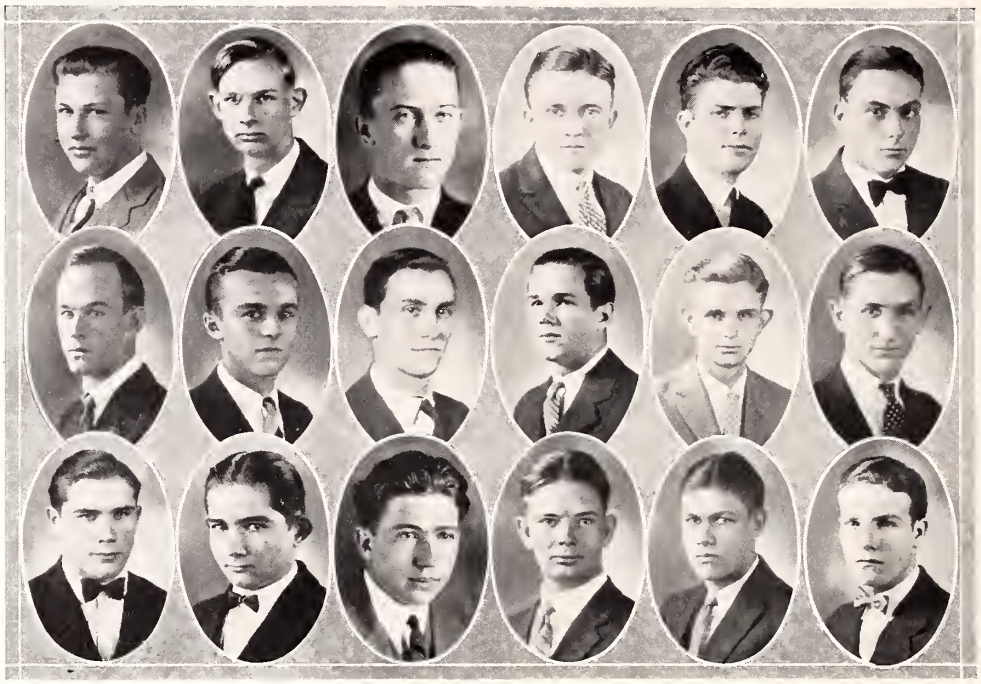

Top Row

O. C. Shipp
Big Creek
Agriculture

J. C. Sisson
Winona
Agriculture

L. D. Stacy
Drew
Agriculture

H. F. Stallings
Quitman
Engineering

J. E. Stone
Meridian
Engineering

E. P. Sylvester
Bay St. Louis
Agriculture

Middle Row

W. L. Thompson
Greenville
Engineering

T. A. Toler
Business

B. M. Trapp
Philadelphia
Agriculture

M. Q. Turner
McComb
Engineering

A. J. Vann
Laurel
Engineering

T. A. Waits
Eupora
Agriculture

Bottom Row

J. R. Warrington
Mississippi City
Engineering

N. White
Nola
Agriculture

J. K. Williford
Vossburg
Engineering

D. T. Willingham
Eupora
Agriculture

J. A. Worthington
Leota Landing
Engineering

F. J. Weddell
A. & M. College
Engineering

HISTORY
GOVT.
BALZAC
SNAPPY
TALES
TRIG
HUMUS
CHEM.
GEOLG.
ENGLISH
TRUE
STORIES
FINANCE
FRENCH
HARVEY

Jones Craft Low
Miss Jones Miss Thomas Miss Farmer

Freshman Class Officers

A. G. Jones . . . . . *President*
Miss Bertie Jones . . . . . *Sponsor*
Toxie Craft . . . . . *Vice-President*
Miss Coyce Thomas . . . . . *Maid*
J. D. Low . . . . . *Secretary-Treasurer*
Miss Jewel Farmer . . . . . *Maid*

Top Row

R. Q. Adams
Merigold

H. R. Adair
Bethany

R. H. Beck
Jackson

P. H. Berry
Florence

J. D. Boyd
Jackson

J. E. Breland
Carriere

A. E. Brent
Summitt

N. D. Burdine
Amory

Middle Row

E. F. Carter
Warren, Ark.

W. W. Carr
Sumner

O. V. Clark
DeKalb

W. R. Cole
Humboldt, Tenn.

N. F. Cropper
Fernwood

J. H. Crouch
Greenville

C. R. Crull
Greenwood

F. L. Culley
Durant

Bottom Row

J. E. Culpepper
Quitman

M. C. Davis
Morgan City

J. L. Easom
Dixon

E. M. Ervin
Crawford

F. K. Fultz
Vicksburg

J. B. Funchess
Osyka

W. L. Furr
Wesson

T. M. Garrott
Sledge

Top Row

R. E. Geoghegan
Fayette

I. R. Graham
Crandall

J. S. Graham
Crandall

S. E. Gulley
Daleville

W. R. Hardy
Hattiesburg

R. C. Harris
Skene

G. C. Harrison
Coffeeville

R. A. Heim
Meridian

Middle Row

J. L. Henderson
Sessums

T. O. Henderson
Lucedale

L. Hines
Ripley

A. T. Holloway
Flora

C. L. Hooker
Isola

R. C. Hudson
West Helena, Ark.

Roger Hull
A. & M. College

C. T. Jacobs
Shelby

Bottom Row

C. B. Jackson
Meridian

J. P. Jernberg
Sumner

J. L. Johnston
Coffeville

B. S. Jones
Woodville

H. S. Kantor
Greenwood

J. B. King
Hattiesburg

M. D. King
Hattiesburg

H. E. Lamar
New Orleans, La.

Top Row

M. A. Lamb
Eupora

S. M. Laurason
Matthews, La.

B. C. Leonard
Jackson

R. H. Lide
Corinth

J. H. McCabe
Greenwood

D. H. McCarty
Magee

J. D. McCraine
Woodville

G. A. Morris
Yazoo City

Middle Row

W. S. Mullins
Macon

A. A. Myers
Dundee

B. E. Myers
Dundee

D. T. Myers
Meridian

G. P. Myrick
Kosciusko

S. S. Neill
Forest

S. Noble
Jackson

R. W. Patton
Shubuta

Bottom Row

W. O. Pool
Meridian

E. L. Puckett
Amory

O. S. Redden
Sanatorium

T. E. Renick
Ashland

A. D. Roberts
Gulfport

A. H. Roberts
Canton

J. O. Rush
Waynesboro

R. B. Sanderford
Newton

Top row

R. C. Scott
Morgan City

E. G. Sellers
Lucedale

C. W. Shine
Water Valley

Ralph Smith
Chewalla, Tenn.

J. F. Stauffer
Tutwiler

J. F. Steele
Tutwiler

H. H. Stillions
Moorehead

G. C. Stout
Liberty

Middle row

H. P. Sullivant
Kosciusko

W. C. Taylor
Jackson

W. N. Tinnin
Isola

J. L. Johnston
Coffeeville

J. W. Unger
West Point

L. A. Varnado
Laurel

F. M. Vernon
Jackson

J. P. Vinzant
Burns

Bottom row

T. F. Wallace
Looxahoma

Asa Watson
Strong

J. M. Watts
Eupora

D. P. Weeks
Gulfport

C. C. West
Rome

H. B. Wilson
Canton

S. O. Wilson
Schlater

A. M. Wynne
Merigold

Athletics

FOOTBALL

EARLE C. ABELL
Head Coach of Football

COACH ABELL has been one of the most popular football coaches with the student body and with the teams that has ever driven our Bulldogs through the gruelling preparation for battle that is so necessary to success. He is a big, good-natured, hearty sort of a chap whose personality commands instant respect from everyone with whom he comes in contact. He knows football from every angle and has done wonderful work for our teams. Injuries, fever, and uncommon hard luck have combined against him to make his efforts to give A. & M. a Southern championship not quite as successful as was prayed for, but we who know him and watched his work with the Aggie candidates know that Coach Abell has the stuff in him to turn out championship teams, and are hoping to see him back with the Bulldogs again next year to fulfill our ambitions.

"Spec" Young, *Quarterback*
Captain of the Team

1924 Season

WITH Coach Abell and Captain Young on the job and good material due to show up, the 1924 football season looked mighty good in prospect. Barring something unforeseen, it looked to us as though we'd make very nearly a clean sweep of all opponents. Coach and his assistants had the Varsity candidates out early in the season getting into form and between fifty and sixty candidates reported for practice. Without a drop of rain during the summer months, Scott Field was bare of grass and as dusty as a country road. All the attempts of the Athletic Department to get the field in shape did not help matters much and as soon as scrimmage work commenced Lady Luck took French leave of us for other greener fields. Injuries, malaria, and continued hot weather combined to make the season as uncomfortable as possible for the team, and the fight they made against odds is worthy of record. The first game was against Millsaps and was played in rather a listless fashion due to the extreme heat. Of course the Bulldogs downed the Majors without too much trouble, but the game gave very little indication of

The Squad

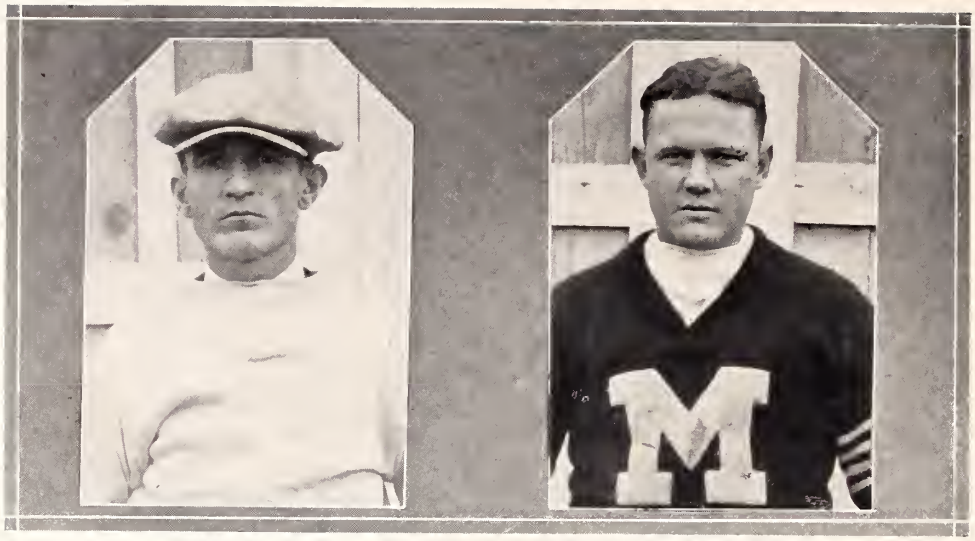

Coach "Dudy" Noble

Coach Grady Perkins

what sort of a team we would have. The next week we met Ouachita and due to a wild quarterback they brought along and the attendant heat and dust the Aggies suffered their first defeat of the season. The next week saw Coach giving his men the "works" and at the end of the week the student body accompanied the team to Jackson to see A. and M. down their traditional foe—Ole Miss. This was accomplished in fitting style and regardless of what was to come the Aggies felt the the team was a success. Tennessee was next and while the Bulldogs were without the services of Captain Young and "Popgun" Luckett, we felt that we could render a good account of ourselves and approached the enemy with careful confidence. At the crtical stage of the game Spec and Popgun couldn't stand being left out, injuries or no injuries, and Coach must have been a little excited from the looks of "Bo" Hogan's hat, so he sent them in and Spec put over the winning touchdown. Things looked pretty good after that and the team faced the Tulane Green wave at New Orleans with some hope of success. The famed "Brother" Brown of Tulane was a pretty good starter, but it looked like a Bulldog was always around to do his finishing for him. This was the best game of the season. After Tulane we were defeated by Vanderbilt, Florida, and Washington University. We won the State Championship from Mississippi College by a one-point margin. Season ended with three conference victories and two defeats.

Connelly, *Manager*

"Hook" Stone, *End*
Age 21; Tupelo, Miss.; Junior; Captain-Elect, 1925; Weight, 180.

K. P. Gatchell, *Center*
Age 23; Moorehead, Miss.; Senior; Fourth Year Varsity; Weight, 195.

A. and M. 20; Ole Miss. 0

The first conference game was played against the State University at the State Fair held at Jackson in October. Student bodies of both schools were present and the morning preceding the game was full of parades and other exhibitions of school spirit. The stands of the Fair Grounds were packed long before time for the game and it was estimated that upwards of 7,000 people paid admission to it. The day was a good one, fair, and the temperature a little bit warmer than necessary, but comfortable enough. The first quarter was a give-and-take affair, with neither team able to do very much. The second quarter opened up with A. and M. going strong. After plugging the line a couple of times, Spec heaved a 30-yard pass to Doc Patty, who considerably obliged the Aggie students by gently depositing it on the scoring side of the Ole Miss goal line. Hook Stone then started one of the best afternoons he'll enjoy by neatly place-kicking goal for the extra point. A little after the next kick-off and while the Bulldogs had the ball on the enemy's 40-yard line, Hook took a notion he could boot one that far, so Spec held the ball for him and he dropped another place-kick between the goal-posts for three more points. At the end of the half the score was 10-0. The second half opened with Ole Miss doing some marvelous ground gaining. By superhuman efforts they advanced the ball to our 30-yard line and then the spurt petered out and there was nothing left to the game but the Bulldog's growl. Another place-kick by Stone and a touchdown with everything working gave us the game at 20-0. At the end the Aggie Scrubs had the ball on Ole Miss' 20-yard line. This game cost us Sparkplug Corley, who broke his shoulder in the first few minutes.

"Jazz" "Popgun" Luckett, *Half*
Age, 24; Weight, 143; Senior Class; Jackson, Miss.

"Buddy" Fulton, *Tackle*
Age, 22; Weight, 176; Junior Class; Louisville, Miss.

A. and M. 7; U. Tennessee 2

The Bulldogs at Memphis wiped out the sting of three straight defeats from the Volunteers in good fashion. Spec Young and Jazz Luckett were on the bench with injuries, but with Old Man Meek calling signals the Bulldogs battled their way to another victory. The first quarter was a test of strength with neither gaining the advantage. Tennessee made its big effort in the second quarter, advancing the ball to the Aggie three-inch line, but in the shadow of the goalposts could not score. Patty's long punts kept the Bulldogs out of danger and gained a good bit of ground for us. In the same quarter Clark, Meek and Hopper carried the ball down the field to the enemy's one-yard line, tried twice to score and then Captain Young came in and caromed a touchdown off the goalposts for us. Hook Stone kicked goal and the game was ours. On the next kick-off Clark very nearly scored again. He received a pass and ran 50 yards with it, but failed to carry it over for a touchdown. A fumbled pass gave U. T. a safety in the last quarter.

"Old Man" Meek sifting through the line

LOUIS MILLER, *Guard*

Age, 20; Weight, 180; Senior; Woodville, Miss.

"MAC" MACMULLEN, *Tackle*

Age, 24; Weight, 160; Senior; Maben, Miss.

A. and M. 14; Tulane 6

Tulane licked Vandy the week preceding and were doped to ruin the Aggie machine at first contact. They didn't. "Brother" Brown got loose twice for long runs over the goal line but was called back for "out-of-bounds" once and scored his second run. That was all there was to Tulane. Young, Clark, and Meeks ran wild through the Green Wave with Clay Hopper giving them wonderful interference. The Bulldog scored in the first quarter on straight football and Hook Stone kicked goal. They scored again in the last quarter on an intercepted pass and Old Man Meeks' plunging. The Aggie machine functioned at its best and clearly showed its mettle.

"Messing them up"

"Cap" Laird, *End*

Age, 24; Weight, 175; Senior: Florence, Miss.

"Doc" Patty, *Halfback*

Age, 20; Weight, 160; Junior; Macon, Miss.

A. and M. 0; Vanderbilt 18

A little crippled from the Tulane game, but not downhearted, the Bulldogs journeyed to Nashville the following week to settle a 1923 goose-egg tie with Vandy. We had tough luck and succumbed to the smashing attacks of Ryan and Reese in a sea of mud. The returns from the game were watched in the chapel with considerable interest and it was evident that the mid-season slump was upon us. Vanderbilt scored her first touchdown on a 50-yard return of a punt by Gil Reese, her second on straight football, with Ryan going great guns, and her third on the recovery of a blocked kick on the Aggies' 8-yard line.

Raymond Hopper, *Guard*

Age, 22; Weight, 178; Junior; Porterville, Miss.

"Baby" Banks, *Guard*

Age, 20; Weight, 170; Junior; Ruleville, Miss.

"Fresh" Clark, *Halfback*
Age, 20; Weight, 150; Sophomore; Greenwood, Miss.

Clay Hopper, *Halfback*
Age, 22; Weight, 165; Junior; Porterville, Miss.

A. & M. 7; Mississippi College 6

On Dads' Day, with our fathers' eyes upon us, the Bulldogs came back a little to defeat the Choctaws. With Spec Young and Jazz Luckett decorating the bench, the team met Cy Parks and the rest of the Choctaws with poor results for both sides. We beat them by the margin of one point, for which we have to thank Hook Stone, but the game was poorly played. Cy Parks got away a couple of times, once for a touchdown, but that seemed to be the extent of the Choctaw offense, and we experienced little trouble in taking care of their other backs. By constantly bucking the line, Old Man Meeks put over the winning touchdown in good style, and Hook proceeded to calmly kick goal in his usual winning way, so that we won the battle and the State Championship and pleased our dads, but failed to show a championship team at work. The mid-season slump had us still in its grasp, and Coach and Captain were doing everything possible to shake it off.

On the Choctaw goal line

"Heifer" Stewart, *Quarterback*

Age, 20; Weight, 135; Sophomore; Meridian, Miss.

"Old Man" Meeks, *Fullback*

Age, 22; Weight, 175; Sophomore; Kossuth, Miss.

Scores 1924 Season

Millsaps	6	A. and M	28
Ouachita	12	A. and M	0
University of Miss.	0	A. and M	20
University of Tenn.	2	A. and M	7
Tulane	6	A. and M	14
Vanderbilt	18	A. and M	0
Miss. College	6	A. and M	7
Florida	27	A. and M	0
Washington	12	A. and M	6

"Old Lady" Jones, *Center*

Age, 20; Weight, 168; Sophomore; Quincy, Miss.

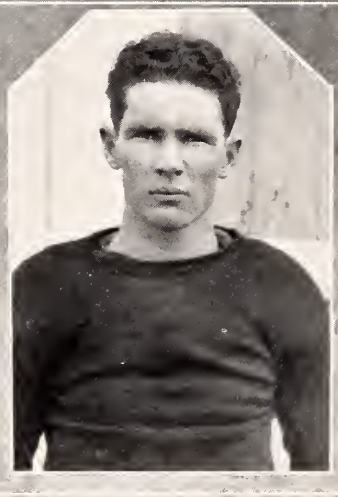

"Freshman" Bryant, *End*

Age, 21; Weight, 170; Sophomore; Mize, Miss.

The Varsity Chopping Block

THE SCRUB

Top row—Capt. McNeely, *Coach;* Williford, Brunson, Mosley, Gulley, *Manager*
Bottom row—Mitchell, Simmonds, Nance, Douglas, Noble, Miller, *Captain;* Marsalis, Linder

Outside of their daily battle with the Varsity, the Scrub made a trip to Scooba to play the Kemper Co. A. H. S., and another trip to Meridian to play Clarke Memorial College. They handled the Scooba outfit in a handy fashion, winning easily, but were defeated by Clarke.

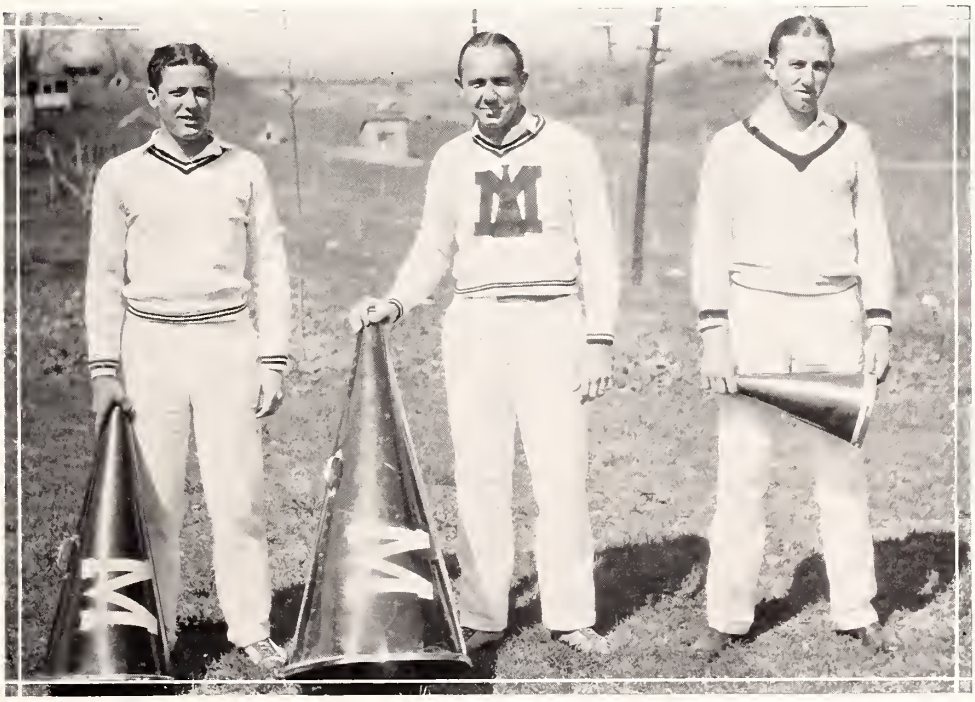

"Peter" Guscio
Assistant Cheer Leader

"Goat" Hewes
Cheer Leader

"Jawn" Elliott
Freshman Cheer Leader

The Bullpups---Freshman Team

Top row—Sumrall, Cameron, *Manager;* McDougall, *Assistant Manager;* Dennis
Second row—Stanton, Goldstein, Tatum, Hardy, Hobgood, Mae, Shackelford
Third row—McCabe, Hartzog
Fourth row—Glover, *Assistant Coach;* Long, *Assistant Coach;* Murff, Morphus, Hartness, Russ, Brown, Gordon, Chadwick, *Coach*
Fifth row—Chadwick, Dickson, Dickson, Unger, Kraft, Geoghegan, Wallace, Breland, Ricks, Pickens
Front row—Davis, Reeves, Thompson, B. Myers, McKelveen, Low, A. Myers, Brunson, Littleton, Hunt

Candidates for places on the Freshman team were quite in evidence during the early-season days. At one time 110 uniforms were out to Freshmen and it seemed that with all the material available Coach Chadwick would have his hands full taking care of them. Assisted by Long and Glover, however, he soon instilled the rudiments of the game into them and in their first scrimmage with the Varsity they looked good.

Their first two games were with high school teams from Greenwood and Tupelo Military Institute. They easily defeated these antagonists by the scores of 60-0 and 59-0, respectively. Then came a game with Hattiesburg Normal College, which ended in a 14-14 tie. The Bullpups then journeyed to 'Bama to meet the famous 'Bama Rats, which were touted to be the best in the South. They were defeated, 7-0, but the game was very nearly an even affair. The final game of their season was with Florida, and while they were able to score, the 'Gator Freshmen scored more and the game ended a loss, with a score of 20-7.

Men making the Florida trip were Littleton, Reeves, Davis, Chadwick, McElveen, Kraft, Unger, Geoghegan, Myers Twins, Brunson, Low, Hunt, Dickson, Brown, Pickens, Breland, Thompson.

BASKETBALL

"Coach" Gatchell

Four years Varsity Basketball at Miss. A. & M. Twice selected as All-Southern Guard.

Robert Frederick Laird

Captain and Guard

"Cap'n" Laird played a hard, aggressive game as safety man for the Aggie machine. He and "Hook" Stone worked together to keep opponents' scores almost down to the irreducible minimum. This was his last season with the Aggies and he will be sadly missed next year.

Norris	Stone	Sikes	Jones
Forward	*Guard*	*Forward*	*Center*

1925 Basketball Season

HANDICAPPED by the loss of two All-Southern stars, Perkins and Gatchell, the Aggie Basketball machine for the '25 season faced a difficult schedule with its usual courage. Before Christmas the trial five met and defeated Baylor University of Texas by 30 to 15 and things looked pretty good for us. Then during the holidays, the team made a seasoning trip around the surrounding parts on which they met and made good showings against many of the stronger neighboring teams. The season proper started with a fast, furious game against Mississippi College on our own campus in which the Aggies were able to win in an extra five-minute session by a margin of one point. The next night they again played the Choctaws in an equally close game but lost to them by two points. Tulane's Greenbacks were next encountered and in spite of Henican's brilliant work, the Aggie five turned in another win. Then the team journeyed up to Memphis to meet the fast Memphis "Y" team and lost to them. Then a round the circuit trip where they met and were defeated by Alabama, Tulane and L. S. U. Prospects were not very bright about this time, but the Bulldog took a new grip on the southern title when it defeated Vanderbilt and University of Mississippi by good scores in three games. The thin red line of Alabama, however, would not be downed and returned to our campus to win again. The Aggies split series with Mississippi College, Tulane, Memphis "Y," lost to Alabama, and L. S. U., and won decisively from Ole Miss and Vanderbilt.

Clark	Bryant	Turman	Jones
Guard	*Forward*	*Forward*	*Forward*

The 1925 team was perhaps stronger defensively than in other departments. Cap'n Laird played a steady, unflurried game as standing guard and "Hook" Stone covered his man so well that he put quite a dent in the reputations of several high-scoring forwards. Henican, of Tulane, one of the individual high scorers of the S. I. C. tournament at Atlanta, was unable to show his wares to Aggie students while "Hook" Stone was detailed to handle him. The individual defense was used throughout the season and seemed perhaps a bit more effective than the old five-man defense used by other schools. The team was weakest in its passing and shooting. It seemed as if Lady Luck deserted us in almost every crucial game of the year so that our forwards failed to click.

Coach Gatchell took his team to Atlanta at the end of the season and entered them in the S. I. C. finals. Our boys drew a game with Kentucky for the first round and were eliminated too early in the tournament to know just how they would stack up against some of the other teams entered. North Carolina again won the southern championship.

The team for next year will miss Norris, Sikes and Cap'n Laird. The loss of these experienced men will be very difficult to counterbalance but with the fight usually displayed by the Bulldog teams, and new material from the Freshman team, we expect them to be in the battle from the start.

BASEBALL

HARVEY

The 1924 Baseball Season

Coach Noble

Mississippi A. & M.—S. I. C. Champions

WITH a good part of the 1923 Varsity back in school and with good looking material from the Sophomore class trying out for positions, Coach Noble faced the task of putting out a winning nine for the Aggies with some hopes of success. These were well justified. The Bulldogs finished the 1924 season with so decided an edge on other Southern Conference teams that there was no cloud on their title of S. I. C. Champions. After the training period was finished four new names appeared on the lineup. "Spark-plug" Corley at first base, and Hopper and Amsler in the field made good almost from the start and played like veterans for the entire season. Among the pitchers "Lefty" Bolton was perhaps the find of the year. This tall, easy-going southpaw in his first year on the team hung up a record and exhibited his pitching ability in a way that more than justified expectations.

The season opened with a trip on which the Aggie nine met and defeated Louisiana State University and split a two-game series with Tulane. They then returned to the campus to meet and defeat the University of Tennessee in two good games. The nines

The Team

Top row—Physical Director Chadwick, Vaughn, Sikes, Martin, Strain (Manager)
Middle row—Coach Noble, Amsler, C. Hopper, Austin, Hughes, Miller
Bottom row—Howell (Capt.), Brunson, Peel, Turner, Corley, Myer, Bolton

The Pitching Staff

Johnson Bolton Austin Miller

from North Central Colleges came down to visit us on their spring training trip and our still nebulous nine was defeated by Wisconsin, split two games with Illinois, in which the redoubtable "Red" Grange figured, and split a two-game series with Michigan. After these shaking-down games the regular lineup appeared to be: Brunson, catcher; Corley, first base; Howell, second base; Myer, shortstop; Peel, third base; Turner, Hughes, Hopper, Amsler and Arnold in the field; and Austin, Johnson, Bolton and Miller doing the flinging.

For the regular season, the Aggie nine first met and defeated Vanderbilt in two games, and then played and lost a heart-breaking game to Alabama on our own campus. The tables were turned, however, when our team went over to Tuscaloosa and defeated Alabama in two straight games before their own student body. These victories gave us the series with two wins and one defeat. On the same trip, Auburn was met and defeated at 4-1. The State Colleges were then taken on and considerable interest and rivalry discovered when the merits of "Dit" Briggs, pitcher for Ole Miss; Clarke, the pitching ace for Mississippi College, and our own "Mutt" Bolton were compared. Four games were scheduled with Ole Miss and four with Mississippi College, two games of each series to be played on the home campus of each contestant. The first game was between Mississippi College and the Aggies on Hardy Field. Bolton pitched against Clarke and the game developed into as pretty a pitching duel as one could wish. Clarke demonstrated his ability conclusively and received good backing from his teammates, so that the Bulldog sluggers made one and one only

"Iz" Turner, right-fielder. A mighty man with the willow and fields right around .999.

circuit of the bases. The Choctaw hitters are still wondering why they couldn't connect with Lefty's offerings. The lone tally by the Aggies was the only score of the game and Aggie fans were treated to the spectacle of a first rate pitcher with a first rate team behind him being defeated by another first rate pitcher with an even better team to back him. The second game with the Choctaws was an easy victory for the Aggies at 9-1.

Next came a-visiting the nine from Ole Miss, accompanied by an enthusiastic train of "rooters" from the State University. The baseball rivalry between the State University and the A. & M. College has always been exceptionally keen, and for this series the excitement was at fever heat. Ole Miss claimed the world's best in "Dit" Briggs and "Red" Whittington, and the Bulldogs didn't lack for confidence in "Lefty" Bolton and Kinard Austin. Both teams boasted good hitters and air-tight infields, and a good series of games was assured. The first battle was staged on our own campus with Briggs pitching against Bolton and all hands keyed up to a beautiful pitch of effort. Ole Miss led the way with two scores for eight innings. In the ninth the Aggies tied it up to 2-2 and in the eleventh inning scored the winning run. The second game with Ole Miss was easier and was won by the Aggies at 6-4. The Bulldog nine then journeyed over to the Ole Miss Campus to beard the Ole Miss Goats in their native pasture and won one game of the two played there, so that the series stood three for A. and M. and one for Ole Miss. The last games of the season were the two return games with Mississippi College on their own campus. Clarke pitched the first game for the Choctaws and while the Bulldogs made their usual one score off his delivery the Baptist boys came back and garnered two runs to defeat us in the first frame. The last and deciding game of the series was won by the Aggies in a regular slugging bee with a score of 9-5. Winning the two series against Mississippi College and the University cinched the State Collegiate title for the Aggies and the record made against other Conference teams left the mangled Southern Conference crown firm clasped in the Bulldogs' jaw.

"Lefty" Bolton — who pitched the Aggies to the S. I. C. championship and made second-raters out of Briggs and Clarke.

The results of the season show that the Aggies won the deciding game of every series played against conference teams with the exception of the two-game series with

"Dutch" Amsler, left-fielder, whose fielding and timely hitting played an important part for the Aggies.

Tulane, which was a tie. No other S. I. C. team showed so good a record. Of the fifteen conference games played the Bulldogs won 12 and lost 3, giving them a percentage of .800. Of all the games played, the Bulldogs won 17 out of 24 for a standing in percentage of .708.

The features of the playing of the Aggie nine were the fielding, hitting and sensational base-running of "Buddy" Myer, the pitching and strike-out record of "Lefty" Bolton, and the psychological hitting of Clay Hopper. With an infield of little veterans, and a free hitting outfield and dependable pitching, the Aggie nine was well balanced as to defense and offense and justified the expectations of critics who viewed their workouts.

Men Receiving the Varsity "M" in Baseball

	Bats	*Throws*	*Position*
K. W. Austin	Right	Right	Pitcher
W. B. Johnson	Left	Right	Pitcher
C. G. Bolton	Left	Left	Pitcher
C. O. Brunson	Right	Right	Catcher
Martin	Left	Right	Catcher
F. G. Corley	Right	Right	Firstbase
H. F. Howell	Right	Right	Second
J. S. Vaughan	Left	Right	Second
C. S. Myer	Left	Right	Shortstop
R. L. Peel	Left	Right	Third
F. L. Amsler	Left	Right	Fielder
T. H. Arnold	Right	Right	Fielder
T. B. Hughes	Left	Left	Fielder
R. Clay Hopper	Right	Right	Fielder
I. S. Turner	Left	Right	Fielder

Clay Hopper, center fielder, whose hitting featured the season.

Cecil Brunson, catcher, a backstop who holds down any and all pitching.

RESULTS OF 1924 SEASON

Opponents	*Result*	*Score*	*Place*
L. S. U.	Won	14–5	Baton Rouge
Tulane	Lost	6–2	New Orleans
Tulane	Won	3–1	New Orleans
Tennessee	Won	6–4	Campus
Tennessee	Won	8–0	Campus
Wisconsin	Lost	4–3	Campus
Illinois	Won	6–3	Campus
Illinois	Lost	7–3	Campus
Michigan	Won	11–4	Campus
Michigan	Lost	3–1	Campus
Vanderbilt	Won	10–2	Campus
Vanderbilt	Won	6–2	Campus
Alabama	Lost	5–3	Campus
Alabama	Won	8–6	Tuscaloosa
Alabama	Won	6–1	Tuscaloosa
Auburn	Won	4–1	Montgomery
Miss. College	Won	1–0	Campus
Miss. College	Won	9–1	Campus
Ole Miss	Won	3–2	Campus
Ole Miss	Won	6–4	Campus
Ole Miss	Lost	2–1	Oxford
Ole Miss	Won	6–2	Oxford
Miss. College	Lost	2–1	Clinton
Miss. College	Won	9–5	Clinton

Fred Corley, first base, playing his first season in veteran style.

TRACK

The Track Squad

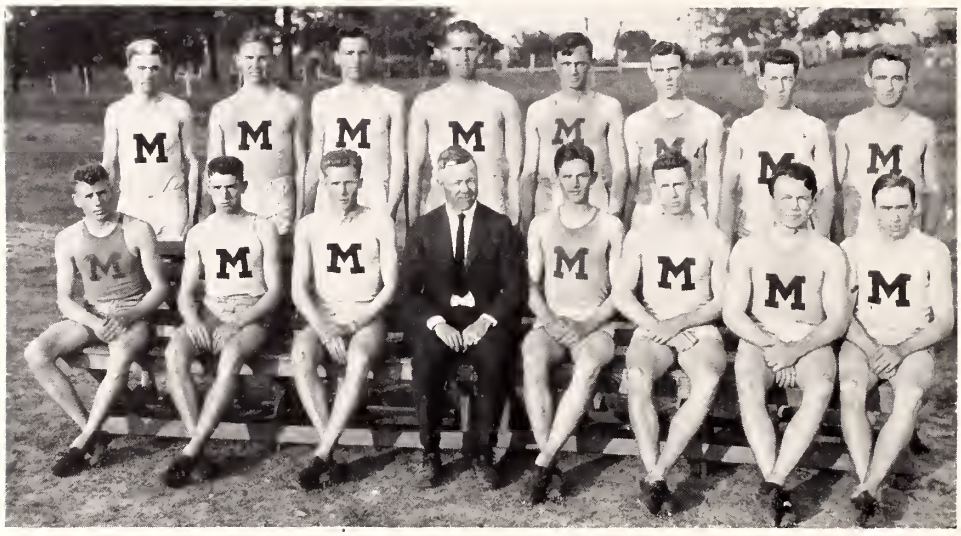

Standing:

W. H. Porter—Mile Relay
K. P. Gatchell—Discus (Southern Record)
L. B. Priester—Javelin (National Record)
L. Hillman—Shot Put
M. Brunson—High Jump, Hurdles
(Southern Record in High Hurdles)
J. H. Connelly—Middle Distances
E. W. Jones—Pole Vault and Hurdles
J. L. Murff—Mile Relay

Sitting:

S. Robinson—Middle Distances (Southern Record for One Mile)
R. Robinson—Middle Distances
F. A. Smith—Middle Distances
Coach E. C. Hayes—Best in the Southland
T. C. Harmon—Mile Relay
R. C. Pepper—Sprints
C. B. Cameron—Mile Relay
R. A. Hogan—Two-Miler

Captain for 1924—Sid Robinson
Captain for 1925—R. A. Hogan

A. and M. Track Men in 1924 Olympic Games

IN keeping with the record Mississippi A. and M. has been making in track and field events, the 1924 Olympic team for the United States carried with it to France as members four men who were developed under Coach "Billy" Hayes on the track down at Scott Field. These men were Don Scott of the Class of '17, C. S. Cochrane of the Class of '23, W. O. Spencer of the Class of '24, and L. B. Priester of our own class of '25. R. C. Pepper of the Class of '26 also was entered in the preliminary events as a sprinter and equaled the world's record in the 100-meter dash at the preliminaries at Atlanta, but failed to stand up under the final try-outs at Boston.

In the Olympic games, the relay team of which Cochrane was a member ran away from the other contestants to win breezing. Scott was entered in the Pentathlon, Spencer in the 1600-meter race and Priester in the javelin. Priester was outthrown by the Finns, but in meets staged with England and Belgium after the Paris games, was able to outheave the best in either country.

Don Scott's record for the half-mile still stands for the Southern and Western Conferences and for the National A. A. U. at 1 min. 53 1-5 secs. Priester holds the Southern and National record for the javelin at 205 feet. "Race-Horse" Cochrane has been three times Southern and twice National Collegiate champion quarter-miler.

As these four men were each developed at A. and M. under the guidance of Coach Hayes it was only fitting that he should accompany them to France. The trip with his proteges was financed by students and former students of the college as a mark of their esteem for Coach "Billy."

Priester with the Finnish Toy

The Track Season for the Spring of 1924

REPEATING the 1923 performance the Track Team from Mississippi A. and M. again won the Southern Intercollegiate Conference meet held in Cramton Bowl at Montgomery by a comfortable margin. The Aggie team emerged from the contest with a piled up score of 64¾ points. Kentucky State University, the nearest competitor, scored 26¾ points. Under the wise coaching of "Billy" Hayes, A. and M. has year in and year out turned out remarkable track teams and this was no exception. In addition to winning the Southern Conference meet the team also won the Georgia Tech Relay meet, and its Freshman Relay Team chimed in with a win in the Freshman Relays held at Atlanta.

In the Conference meet at Montgomery May 9th and 10th, the Aggie contenders won 9 first places—both sprints, the half-mile, the mile, the high hurdles,

Jones—aviatin' his way over a high one.

the shot put, the high jump, the discus throw, and the mile relay. The high point scorer of the meet was Madimore Brunson of A. and M. who scored two firsts and a third place, giving him a total of 12 points. Bob Pepper and Sid Robinson also scored 10 points each for first places in the two sprints and in the mile and half-mile races. Practically every man of the A. and M. team scored points in some event.

Gatchell—gives the discus a ride.

The Freshman Relay Team

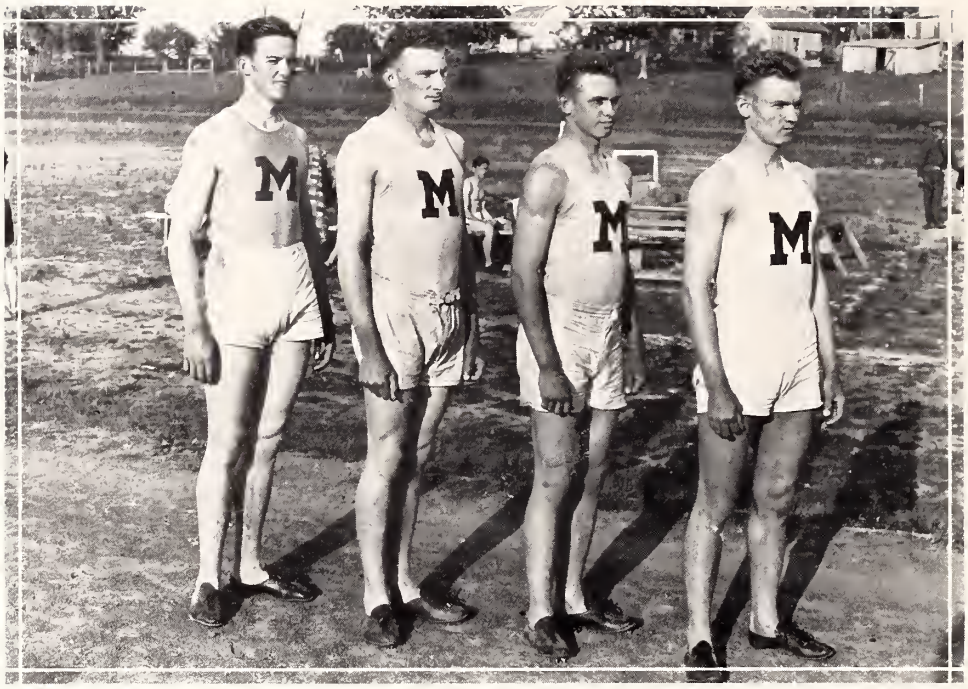

STEPHENSON TURNER BARFIELD DONALD

RECORD OF MISSISSIPPI A. AND M. TRACK TEAM AT S. I. C. MEET

Event	*Contestant*	*Finish*	*Record*	*Points*
100-yard Dash	Pepper	1st	10 secs.	5
220-yard Dash	Pepper	1st	22.7 secs.	5
Half-mile Run	Sid Robinson	1st	2:04	5
	Hogan	2nd		3
	R. Robinson	3rd		2
Mile Run	S. Robinson	1st	4:27	5
	Hogan	2nd		3
	R. Robinson	4th		1
Two-mile Run	Smith	3rd		2
High Hurdles	Brunson	1st	15.6 secs.	5
Low Hurdles	Brunson	3rd		2
Javelin	Priester	2nd		3
Shot Put	Hillman	1st	43 ft. 9 in.	5
High Jump	Brunson	1st	5 ft. 9½ in.	5
	Stephens	4th-Tie		¾
Pole Vault	Jones	4th		1
Discus	Gatchell	1st	136 ft. 3 in.	5
	Hillman	3rd		2
Mile Relay	Cameron, Harmon, Porter, Murff	1st	3 min. 28.2 sec.	5
Total Points				64¾

The "M" Club

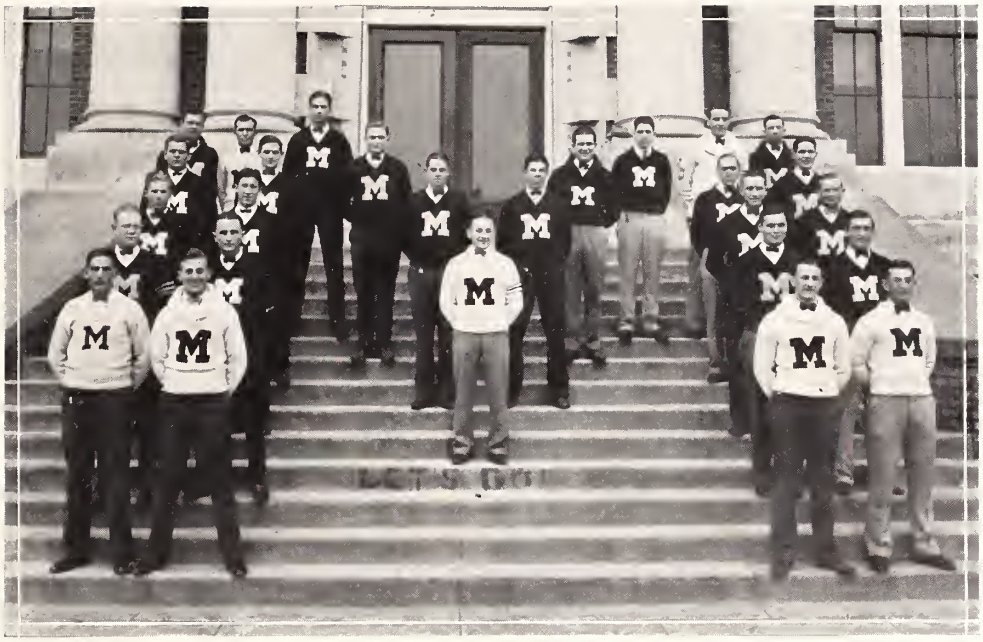

Banks Norris Bolton R. Robinson Priester Stewart
Amsler Harmon Stone R. Hopper Hogan Bryant
Smith Jones Patty Clark Fulton McMullen
Luckett
Turner Brunson Corley C. Hopper
Sikes Stephens Miller Laird

An organization of Varsity letter-men in the four major sports

J. E. Luckett, *President*

SPORTS

Football

Banks
Bryant
Clark
Corley
Fulton
C. Hopper
R. Hopper
Laird
Luckett
MacMullen
Miller
Patty
Stephens
Stewart
Stone

Baseball

Amsler
Bolton
Brunson
Corley
C. Hopper
Sikes
Turner

Basketball

Bryant
Clark
Jones
Laird
Norris
Sikes
Stone

Track

Harmon
Hogan
Priester
Jones
Robinson
Smith
Stephens

The Racquets Club

Reid Cross Maier Redding

OFFICERS

J. H. Redding	*President*
Miss Willey Maier	*Sponsor*
E. T. Reid	*Secretary-Treasurer*
Miss Eleanor Cross	*Maid*

BOARD OF GOVERNORS

J. R. Dockery D. Robinson F. A. Courtenay

MEMBERS

W. R. Astleford
B. B. Boswell
J. L. Bullard
J. H. Crouch
M. C. Davis
A. M. Dean
T. S. Eddleman
W. R. Farlow
F. N. Geddes
L. H. McGee
L. C. Moore
W. O. Pool
J. B. Ratliff
L. D. Stacy
A. J. Vann
F. J. Weddell
W. A. Weddell

Military

R. E. Grinstead, *Lieut.-Col., U. S. A., Retired*
Professor of Military Science and Tactics

W. T. Andrews
Capt., C. A. C. (DOL)
Officer in charge of Coast Artillery Unit, R. O. T. C.

J. R. Hodge
Capt. Infantry (DOL)
Officer in charge of Infantry Unit, R. O. T. C.

Capt. T. M. Cornell
Commandant

Capt. O. D. McNeely
C. A. C. Instructor

Capt. N. A. Wimberley
Infantry Instructor

The Reserve Officers' Training Corps Unit at Mississippi A. and M. College has for the past three years been on the distinguished list of R. O. T. C. Units. The Coast Artillery Unit has for the past two years been considered by its inspectors the best in the country. The military course is elected by a majority of our upperclassmen.

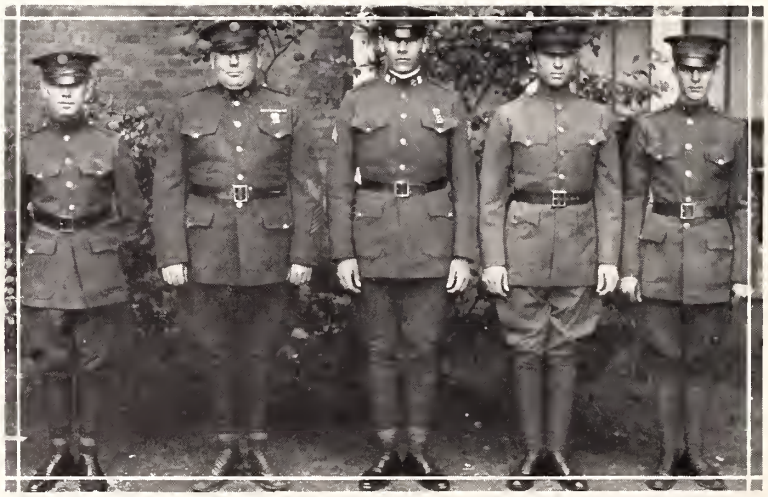

Sergeants Bobbitt, Nowlin, Hodges, Lemmond, Palmer
The Non-Commissioned Instructional Staff

The Crack Drill Company

Artillery section

REDDING, *Captain*

J. H. REDDING, *Captain* . *Commanding*
E. R. RICHMOND, *Captain* . *Infantry*
MISS ELIZABETH WHITTINGTON *Sponsor*
L. A. WOOD, *Captain* . . *Instructor*
L. W. MCLEOD, *Lieutenant* . *Instructor*
L. C. HOLLANDS, *Lieutenant* . *Instructor*
T. C. HARMON . . *Top Sergeant*

MISS WHITTINGTON

Artillery Section:

CATO
CARTER
COON
DELCUZE
DICKS
DYE
FOX
HOLLANSBEE
HARBISON
KING
MCFARLANE
MCGRATH
MCNAMARA
MARTIN
WEDDELL
ROBERTSON
SANDERSON
SHIELDS
THOMPSON
WADDILL
WARRINGTON
WALTERS
MILLER
MCCULLOUGH
GARY
SMITH, M. U.
SHANNON

Infantry Section:

BATES
BEAVERS
CHATHAM
COLE
DAWSEY
DICKERSON
DYAR
EVANS
FREENY
FULTZ
GUYTON
HARDY
HENDLEY
JOHNSON, G. S.
JOHNSON, J. A.
JOHNSON, T. L.
THORNE
LUCKIE
MALLORY
MITCHELL
PACE
RAWLS
ROSS
SMITH, J. O.
STEWART

Infantry section

REGIMENTAL STAFF

F.B. Liddell
Lt. Col.

Miss Lott
Sponsor

S. B. Murray
Capt. Ad. J.

R. A. Hogan
Capt. Inf. Exec.

FIRST BATTALION

J.G. Underwood
Major

Miss Helen Pomery
Sponsor

E.B. Ferris
First Lieut.—Adjutant

E. R. Richmond
Captain

Miss Mary Bowe
Sponsor

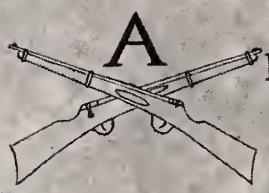

J. C. Wicks
1st. Lieut.

H. C. Harling
2nd. Lieut.

Company "A"

E. R. Richmond	*Captain*
J. C. Wicks	*1st Lieut.*
H. C. Harling	*2nd Lieut.*
P. E. Stephens	*1st Sergeant*

SERGEANTS

J. H. Adams
L. E. Davis
W. T. Mallory
J. B. Moore
E. W. Jones
T. S. Ross
D. R. Thorne

COMPANY ROLL

L. H. Aldridge
J. A. Almond
C. R. Ashford
C. Brougher
B. L. Eggerton
E. C. Hendley
J. H. Landreth
J. B. Luckie
L. S. Lundy
T. L. Reed
J. G. Sevier
J. Wilson
W. H. Wilson
T. E. Ashley
O. Ashley
J. P. Bailey
P. H. Berry
R. S. Brent
O. V. Clark
W. R. Cole
W. M. Dunnam
J. P. Elliott
A. F. Glascoe
L. J. Goodgame
S. E. Gulley
N. F. Hamlin
G. C. Harrison
E. F. Jones
L. Jordan
W. C. Knotts
J. H. Kyzar
R. T. Kyzar
C. G. McKnight
A. J. Meredith
B. R. Mullen
W. H. Pickens
A. A. Read
W. J. Shackleford
W. Smith
C. E. Simmons
S. H. Murff

M.H. Davis
Captain

Miss Eaves
Sponsor

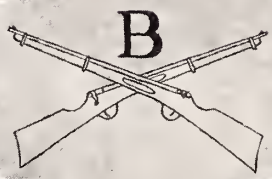

A.Y. McBride
1st. Lieut.

A.W. Garner
2nd. Lieut.

Company "B"

M. H. Davis	*Captain*
A. Y. McBride	*1st Lieut.*
A. W. Garner	*2nd Lieut.*
R. E. Hopper	*1st Sergeant*

SERGEANTS

G. S. Johnson
J. W. Locke
M. G. Vinzant
W. H. Moore
R. P. Patty
H. Pepper
O. L. Turman
J. C. Wilkerson

COMPANY ROLL

C. P. Barker
R. B. Bryant
R. M. Buchanan
L. Donald
W. C. Edgeworth
H. S. Fugate
W. W. Gavin
C. Graham
W. B. Gresham
T. M. Hamilton
D. C. Hester
D. L. Johnson
P. A. Noble
D. Robinson
J. K. Stewart
E. J. Yelverton
J. L. Bell
R. Shackleford
E. W. Booth
J. A. Brown
W. D. Brown
F. L. Bryant
T. F. Buchanan
A. R. Dickson
L. Durr
F. K. Fultz
J. L. Molpus
A. M. Mullen
W. S. Mullins
A. A. Myers
M. W. Wall
B. E. Myers
W. O. Pool
R. A. Hartness
R. T. Hopkins
C. B. Jackson
L. G. Jones
L. J. Stallings
H. H. Starnes
S. H. Starnes
L. R. Thompson
W. O. Thompson
D. F. Westbrook
L. Hines
G. L. Shelton
W. F. Canfield

H.T. Hewes
Captain

Miss Sisson
Sponsor

M. Russell
1st. Lieut.

R.O. Dees
2nd. Lieut.

Company "C"

H. T. Hewes	*Captain*
M. Russell	*1st Lieut.*
R. O. Dees	*2nd Lieut.*
L. E. Vandevere	*1st Sergeant*

SERGEANTS

N. L. Douglas
H. G. Johnson
C. H. Ragland
T. W. Bouldin
L. H. McGee

COMPANY ROLL

E. H. Bailey
R. H. Bamberg
L. J. Bates
T. R. Brewer
T. T. Brewer
M. C. Cooper
G. H. Dyar
A. D. Hall
J. B. Harris
I. T. Havens
H. T. James
W. G. Kilgore
T. A. McKenzie
J. E. McMahon
F. D. McMillan
F. L. McNatt
L. E. McMillan
R. H. Means
H. D. Polk
C. O. Sennett
O. R. Stewart
W. L. White
G. D. Wigley
D. T. Willingham
J. E. Williamson
J. M. Yeates
C. M. Varnado
C. M. Goodman
R. C. Bamberg
R. C. Barlow
T. A. Carter
S. H. Coleman
R. G. Dean
W. T. Easley
K. V. Estess
E. E. Green
J. M. Hambrick
G. C. Hornsby
H. L. Jones
H. E. Mason
W. R. Meredith
R. M. Pennington
L. B. Reese
L. R. Richmond
G. P. Robinson
A. R. Ruby
W. F. Seitz
H. E. Sudduth
M. E. Tharp
J. W. West
J. C. Cannon
R. F. Kirkpatrick
A. H. Boyd

D. B. Miles
Captain

Miss Edna Sanford
Sponsor

D

G.F. McLain
1st. Lieut.

T.P. Harkins
2nd. Lieut.

Company "D"

D. B. Miles	*Captain*
G. F. McLain	*1st Lieut.*
T. P. Harkins	*2nd Lieut.*
G. E. Gully	*1st Sergeant*

SERGEANTS

A. C. Alexander
J. D. Anderson
H. W. Beacham
Joe M. Gay
J. R. Lobrano
W. I. Marsalis
J. D. Reed
A. B. Shields

COMPANY ROLL

F. A. Brown
L. F. Coalter
J. L. Davis
G. H. Dyar
T. S. Eddleman
E. B. Emmerich
W. J. Evans
L. E. Gibson
N. S. Hand
J. W. Hardy
D. E. Linder
L. McCurley
J. H. Meeks
R. H. Mitchell
B. J. Nuckols
R. Z. Pepper
A. L. Bailey
R. C. Phillips
J. C. Sisson
C. Sullivan
E. P. Sylvester
T. A. Toler
C. R. Tullos
T. A. Waits
W. W. Welbourne
H. L. Brunson
H. K. Dent
S. H. Floore
A. H. Floris
A. L. Gervin
J. Henderson
J. W. Jones
F. G. McClinton
M. McElveen
R. H. McGraw
J. S. Mills
J. N. Morrow
H. E. Phillips
A. Reeves
P. G. Robinson
E. E. Rodgers
R. C. Scott
J. M. Sinclair
J. W. Suber
J. L. Tate
A. Watson
R. H. Wright
P. B. Williamson
M. D. Steene

Rifle Team

Top row—McFarlane, Moore, Mullen, Davis, Leonard, Thorne, Vandevere
Middle row—Curtis, McCluer, Alford, McGee, Cole
Bottom row—McLain, Broyles, Capt. Wimberly, Curtis, Russell

Captain Norris A. Wimberly, U. S. A.
Coach

H. F. Broyles . . . . . *Team Captain*
J. R. Curtis . . . . . *Team Coach*

R. S. McFarlane
J. B. Moore
A. M. Mullen
M. H. Davis
B. C. Leonard
D. R. Thorne
L. E. Vandevere

O. B. Curtis
J. W. McCluer
H. M. Alford
L. H. McGee
W. R. Cole
G. F. McLain
M. Russell

SECOND BATTALION

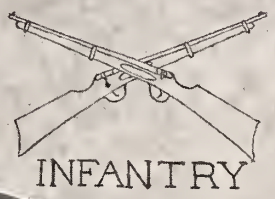

J. O. Box
Major

Miss Eugenia Harmon
Sponsor

E. A. Currey
First Lieut.-Adjutant

L. L. Hollandsworth
Captain

Miss Leonard
Sponsor

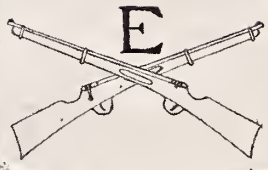

R. C. Price
1st. Lieut.

C. R. Cross
2nd Lieut.

Company "E"

L. L. Hollandsworth	*Captain*
C. B. Price	*1st Lieut.*
J. S. Allen	*2nd Lieut.*
J. S. Green	*1st Sergeant*

SERGEANTS

O. L. Cook
A. N. Fultz
J. W. McClure
L. M. Greer
J. M. Matthews
R. H. Fisackerly
J. M. McReynolds

COMPANY ROLL

R. R. Biggers
J. M. Bufkin
S. B. Cooper
H. D. Coulson
P. H. Eaves
D. H. Echols
L. D. Edwards
M. Foy
J. M. Gilmore
H. C. Greer
P. L. Guyton
C. B. Hilbun
E. R. Johnson
P. M. Jones
E. S. Lee
F. L. Morgan
W. R. Page
D. E. Rainey
B. M. Trapp
J. R. White
W. B. Williamson
B. R. Wilson
C. E. Williamson
A. W. Blocker
E. M. Carpenter
C. V. Cummins
J. L. Easom
J. W. Eckford
A. M. Eldridge
W. T. Howington
J. M. McGough
W. G. Jacks
L. Josey
F. A. Owen
C. A. Posey
C. L. Smith
F. M. Vernon
A. B. Westbrook
W. T. Hicks

L.A.Wood
Captain

Miss Jackson
Sponsor

F

H.W.Reynolds
1st. Lieut.

J.D. Sparkman
2nd. Lieut.

Company "F"

L. A. Wood	*Captain*
H. W. Reynolds	*1st Lieut.*
J. D. Sparkman	*2nd Lieut.*
E. W. Pickett	*1st Sergeant*

SERGEANTS

F. L. Amsler
M. B. Broach
T. E. Dishongh
N. C. Henderson
J. N. Roney

COMPANY ROLL

S. S. Abbott
A. B. Beavers
G. P. Chatham
W. L. Dawsey
H. D. Dickerson
O. C. Donovan
C. C. Freeny
R. B. Hightower
E. R. Lott
R. E. Lovorn
T. E. Rawls
N. J. Smith
I. R. Turner
H. E. Turnipseed
H. T. Woodruff
J. H. Dillworth
H. R. Adair
E. E. Byrd
M. P. Clark
J. E. Culpepper
J. M. Davis
J. O. Finley
P. L. Frye
W. T. Gurley
M. F. Hopgood
R. F. Holcomb
W. D. Hunt
K. K. Johnson
B. S. Jones
E. G. Land
C. W. Meals
A. P. Morris
B. F. Mosley
R. G. Patterson
O. S. Redden
E. G. Sellers
S. S. Sheffield
E. M. Smith
V. A. Snuggs
H. M. Smith
E. D. Thompson
T. C. Tillery
J. J. Turner
D. P. Weeks
R. H. Lide
O. K. McFerrin

H.F. Broyles
Captain

Miss Gertrude Jones
Sponsor

V.M. Foster
1st. Lieut.

J.C. Clark
2nd. Lieut.

Company "G"

H. F. Broyles	*Captain*
V. M. Foster	*1st Lieut.*
J. D. Sparkman	*2nd Lieut.*
A. Hillman	*1st Sergeant*

SERGEANTS

W. J. Feltus
R. A. Harville
C. Hines
J. A. Johnson
T. L. Johnson
A. S. Spears
W. W. White

COMPANY ROLL

J. R. Allen
I. H. Arnold
C. H. Bates
H. B. Bullock
H. M. Burris
J. S. Cottingham
W. G. Critz
H. B. Hayes
G. E. Hughes
W. E. Kennedy
H. A. Knight
C. M. Langford
J. T. Lewis
R. Melvin
L. H. Merritt
C. P. Morgan
V. M. Morris
J. B. Ratliff
O. C. Shipp
A. Sigrest
L. D. Stacy
R. D. Swango
M. M. Camp
W. W. Carr
E. F. Carter
H. L. Casburn
E. V. Chapman
H. L. Crecinck
F. L. Davis
T. M. Garrott
C. C. Graham
J. S. Graham
C. T. Jacobs
L. Kemp
P. M. Kimbrough
A. C. McLemore
C. L. Nance
W. N. Redditt
W. G. Rhinehart
C. O. Ringold
W. R. Smith
C. H. Wells
L. H. Wells
E. M. Ervin

First Sergeants

"Tops"

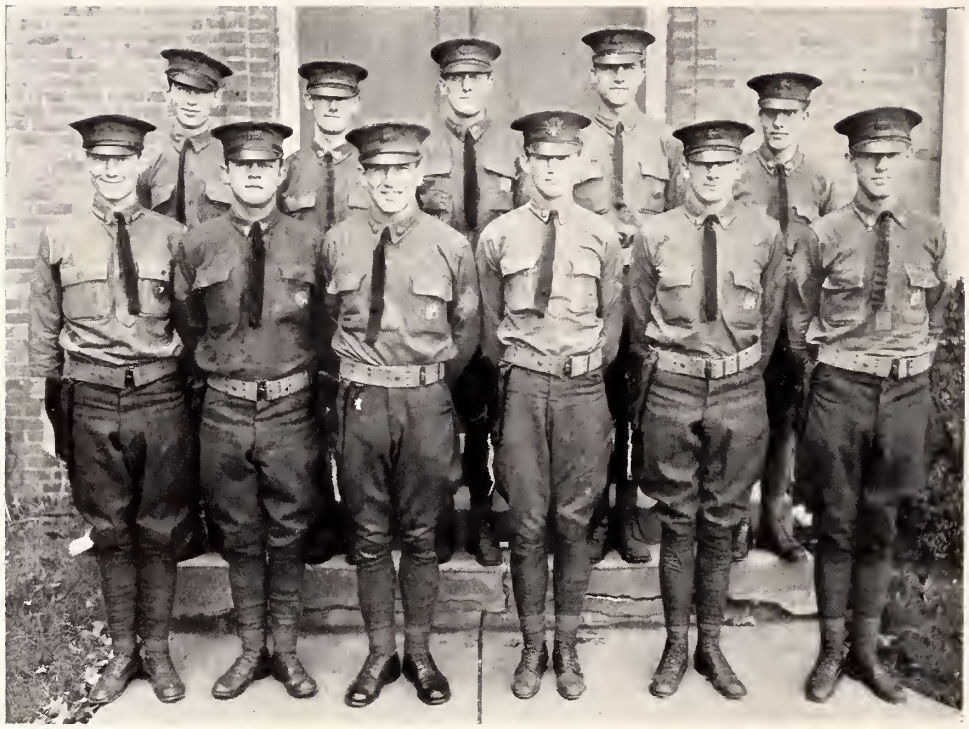

Top row—Rush, Vandevere, Stephens, Hillman, Fatherree
Bottom row—Bamberg, Gully, Hopper, Harmon, Green, Pickett

P. E. Stephens	*Sergeant Company "A"*
R. E. Hopper	*Sergeant Company "B"*
L. E. Vandevere	*Sergeant Company "C"*
G. E. Gully	*Sergeant Company "D"*
J. S. Green	*Sergeant Company "E"*
E. W. Pickett	*Sergeant Company "F"*
A. Hillman	*Sergeant Company "G"*
A. P. Fatherree	*Sergeant Company "I"*
G. W. Bamberg	*Sergeant Company "K"*
T. C. Harmon	*Sergeant Company "L"*
J. C. Rush	*Sergeant Band*

THIRD BATTALION C.A.C.

W.A. Weddell
Major

Miss Weir
Sponsor

J. H. Redding
Capt.-Arty. Executive

E.B. Hewes
1st. Lt. Adj.

L.B. Priester
1st. Lt. Exec. Staff

B. H. Wade
Captain

Miss Price
Sponsor

J. R. Curtis
2nd. Lieut.

O. B. Curtis
2nd. Lieut.

Battery "I"

B. H. Wade	*Captain*
J. R. Curtis	*1st Lieut.*
O. B. Curtis	*2nd Lieut.*
A. P. Fatherree	*1st Sergeant*

SERGEANTS

R. M. Banks	E. N. DuBerry	H. F. Lowery
R. H. Banks	J. T. Harrell	L. H. Newell
D. B. Connally	T. L. Jones	B. Thigpen
W. H. Crowder	C. M. Kinard	W. T. Parker

COMPANY ROLL

E. L. Anderson	R. S. Saunders	J. B. Fountain	E. A. Russ
R. R. Armstrong	A. V. Shannon	C. Goodrum	T. G. Salmon
S. A. Ashmore	J. N. Stephens	T. B. Grantham	R. B. Sanderford
R. L. Baird	W. L. Thompson	A. T. Holloway	J. S. Shumaker
N. Barfield	J. W. White	C. L. Hooker	H. M. Stainton
C. R. Barrett	H. F. Stallings	R. C. Hudson	J. L. Stewart
C. C. Bates	C. Stuart	W. W. Jack	H. P. Sullivant
E. H. Bishop	L. L. Richardson	M. A. Lamb	H. L. Sumrall
W. A. Carter	D. E. Butler	B. C. Leonard	J. F. Sylvester
S. J. Clark	R. H. Beck	M. W. May	W. T. Tatum
A. Cozzani	L. S. Berkley	C. W. Montgomery	W. C. Taylor
G. D. Dicks	A. R. Blumer	J. B. Moorehead	W. N. Tinnin
R. E. Farish	J. E. Breland	G. P. Myrick	M. Turner
A. L. Foster	M. L. Caldwell	D. T. Myers	L. A. Varnado
L. H. Fox	W. H. Cleveland	O. H. Palmer	H. B. Wilson
F. H. McCullough	T. Craft	Jas. Patterson	R. C. Wilson
F. A. Minks	D. H. Crawford	T. W. Payne	E. M. Young
E. F. Mitchell	A. E. Crocker	T. M. Perry	J. C. Lloyd
W. V. Murphy	G. H. Delcuze	J. R. Prophet	C. D. Scott
G. W. Nash	H. B. Dyess	J. H. Ray	J. K. Farley
C. C. Parsons	J. M. Everitt	E. F. Roberts	J. D. Low
J. L. Polson	R. A. Everitt	W. B. Roof	C. A. Cranford

W.H. Holland
Captain

Miss Graves
Sponsor

A.H Hollandsworth
1st. Lieut.

J.K. Holloway
1st. Lieut.

Battery "K"

W. H. Holland	*Captain*
A. H. Hollandsworth	*1st Lieut.*
J. K. Holloway	*1st Lieut.*
G. W. Bamberg	*1st Sergeant*

SERGEANTS

J. L. Bullard
W. V. Davis
A. O. French
W. S. Gerard
F. J. Guscio
L. C. Moore
M. B. Penn
W. F. Stainton
D. F. Sumrall
H. G. Woodruff
J. E. Hart

COMPANY ROLL

H. M. Alford
F. Bayley
C. M. Bunch
L. J. Campbell
G. Cato
W. L. Coon
T. E. Dawson
R. L. Donald
E. F. Heidland
J. K. Holloway
E. B. Jones
H. A. Jones
H. M. D. Martin
N. M. McCorkle
W. K. McGrath
R. L. Moffitt
A. T. Mollegan
J. B. Rainey
J. W. Robertson
H. W. Stevens
W. F. Tucker
J. M. Waddill
R. B. Walters
T. V. Watrous
S. D. Wooten
J. A. Worthington
F. J. Weddell
F. Lee
W. S. Craig
G. C. Bean
J. A. Nabers
T. W. Bamberg
B. C. Barnes
J. W. Box
D. L. Carr
E. B. Chadwick
C. R. Crull
F. L. Culley
W. H. Daugherty
L. Dear
A. N. Dennis
O. R. Dickson
D. Fondren
W. L. Furr
E. Hall
R. C. Harris
R. A. Heim
N. E. Howell
J. R. Hull
T. H. Johnston
J. B. King
C. Littleton
J. H. McCabe
D. H. McCarty
J. G. Minneice
P. Mougey
J. F. Newell
J. J. Newman
J. M. Nickels
R. W. Patton
E. L. Puckett
W. B. Ricks
E. G. Ross
R. J. Ross
W. M. Ross
U. S. Shewmake
C. W. Shine
M. U. Smith
E. S. Stewart
H. J. Swan
P. M. Tate
J. H. Thompson
E. H. Toney
A. J. Townley
M. D. Trotter
J. W. Unger
J. P. Vinzant
T. C. Waddell
W. C. Waltman
S. O. Wilson
A. M. Wynne
H. C. Lewis
H. L. Tackett
C. M. Potter

J.W. Miller
Captain

Miss Beck
Sponsor

L.C. Hollands
1st. Lieut.

J.C. Crouch
1st. Lieut.

Battery "L"

J. W. Miller	*Captain*
L. C. Hollands	*1st Lieut.*
J. C. Crouch	*1st Lieut.*
T. C. Harmon	*1st Sergeant*

SERGEANTS

Gilmore, A. P.
Glover, J. C.
Elliott, C.
Evans, G. O.
Geddes, F. N.
Hardin, W. B.
James, B. E.
Lay, M. N.
McFarlane, R. S.
Truly, J. B.
Williamson, H. C.
Corley, F. G.
Garner, D. N.

CORPORALS

Abbott, R. W.
Canada, A. F.
Dexter, E. E.
Harbison, S. P.
McDougal, J. S.
Stone, J. E.
Yates, A. J.
Allworth, C. D.
Clardy, F. E.
Flippin, J. C.
Hollansbee, A. B.
McNamara, J. J.
Thompson, J. H.
Loewer, C. D.
Allworth, T. J.
Criss, F. W.
Gay, J. M.
Horne, B. W.
Sanderson, R. M.
Vance, R. R.
Perry, T. D.
Beall, J. A.
Davis, W. B.
Green, J. H.
Lambdin, J. H.
Shields, J. D.
Warrington, J. R.
Williford, J. K.

PRIVATES

Anding
Breath
Burdine
Davis, M. C.
Featherstone
Gholson
Haynes
Johnston
Lucas
McCraine
Noble
Roberts, A. D.
Smith, H. F.
Utz
Astleford
Brown, L. L.
Calloway
Dowdle
Field
Gordon
Henderson
Jones, J. L.
Lyle
Miller
Pettigrew
Robins
Stillions
Wallace
Ater
Brown, J. E.
Corkeran
Dowling
Funchess
Hardy, J. L.
Hamilton
Jernberg
Mann
Morrison
Ramsay
Scroggins
Taylor
West
Branton
Brown, R. S.
Crouch
Farlow
Geohegan
Hardy, W. R.
Hollis
Laurason
May
Nichols
Rasberry
Simpson
Thompson
Wood

BAND

L.R. Pylant
Captain

Miss Pearson
Sponsor

W.J. Hughes
1st. Lieut.

H.E. Wamsley
Director

P.G. Crowe
1st. Lieut.

Band

L. R. Pylant	*Captain*
W. J. Hughes	*1st Lieut.*
P. G. Crowe	*2nd Lieut.*
J. C. Rush	*1st Sergeant*

SERGEANTS

S. A. Baker
G. H. Fredy
W. J. Hosmer
G. D. Meek

COMPANY ROLL

Coast Artillery

D. Smith
W. E. Biggs
D. R. Bond
J. O. Craig
E. R. Culp
W. W. Gray
H. C. Hull
A. R. Lewis
E. J. Lockhart
R. E. McLemore
E. C. Richey
J. G. Thompson
R. N. Weaver
Louis Wise
M. R. Thigpen
J. S. Lewis
G. A. Morris
S. S. Neill
J. O. Ruble
J. A. Schmitt
T. E. Renick
H. I. Strong
A. E. Brent
W. D. Toomer
J. D. Boyd
J. B. Wolcott
H. Robinette
W. J. Andrews
J. O. Rush
R. W. Caruthers

Infantry

J. L. Henderson
H. B. Hilbun
H. S. Kantor
H. J. Sherman
W. W. Short
G. C. Stout
J. F. Stauffer
G. J. Winn
K. P. Glaescher
L. H. Shropshire
M. M. Bouchillon
E. L. Burt
S. H. Griffis
P. T. Hambrick
L. C. Shaffer
J. B. Ratliff
G. D. Boyls
J. A. Harvey

Top—Anti-Aircraft Gun Drill
Middle—The Miniature Range for Problem Firing
Bottom—Gun Drill on the .155 G. P. F.

Feature

PUBLICATIONS

SPENCER B. MURRAY
Editor-in-Chief

MISS MILDRED MURRAY
Sponsor

The College Reflector

EDITORIAL STAFF

SPENCER B. MURRAY	*Editor-in-Chief*
J. R. CURTIS	*Associate Editor*
SID NOBLE	*Alumni Editor*
D. T. GUYTON	*Assistant Editor*
J. B. TRULY	*Sports*

REPORTERS

PETER QUIN	E. E. LUMPKIN	W. T. PARKER
P. L. GUYTON	W. J. EVANS	W. K. MCGRATH
J. K. HOLLOWAY	J. B. KING	B. S. JONES

CURTIS EVANS KING MCGRATH JONES QUIN
HOLLOWAY GUYTON GUYTON LUMPKIN TRULY NOBLE

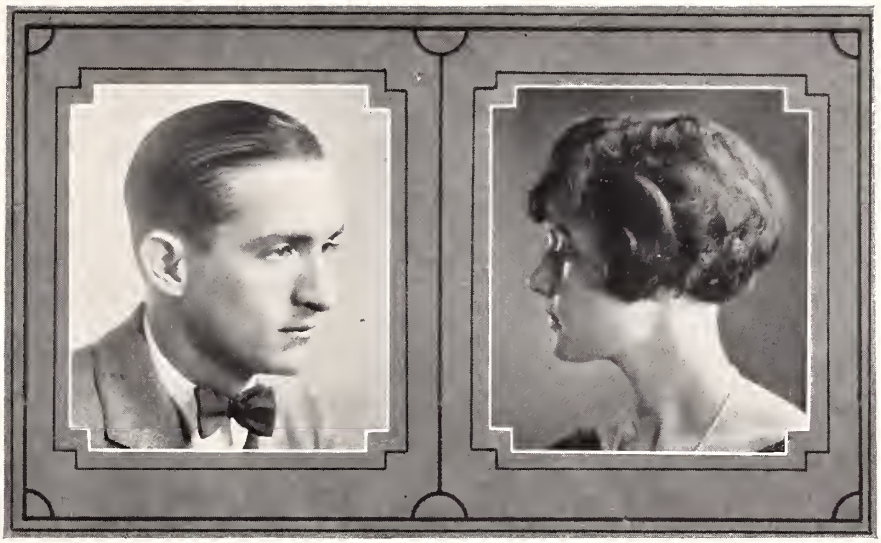

E. M. Coghlan
Business Manager

Miss Martha Gunn
Sponsor

The College Reflector

BUSINESS STAFF

E. M. Coghlan . . . . . *Business Manager*

ASSISTANTS

W. B. Davis
W. E. Nance
B. J. Hilbun
W. H. Moore
Joe M. Gay
T. E. Rawls
L. H. Fox

FRESHMAN ASSISTANTS

Leo Jordan
L. M. Halbert
Douglas Taylor
J. E. Culpepper
Bill Mullins
H. L. Sumrall
J. O. Ruble
L. W. Wainwright
W. R. Farlow

Moore
Hilbun
Nance
Rawls
Davis
Fox

The 1925 Reveille

Redding

Aldridge

THE 1925 Reveille has been published with the usual hard work and nagging irritations that have attended the publication of annuals as long as an annual has been making its yearly bow to A. and M. students. A few important changes have been made in the handling of its finances, the most notable, perhaps, being the payment for copies of the book with the registration fee at entrance.

On account of the experience of annual staffs in the past few years in which considerable difficulty was met with in raising the funds necessary to pay for its edition, the size of this issue has been reduced some thirty pages from that of last year's. This was unfortunate, but could not be helped. It was simply a question of buying what could be paid for and as it is manifestly foolish to spend money one hasn't for something not absolutely necessary, we exercised our judgment so that this issue is perhaps a bit smaller than expected.

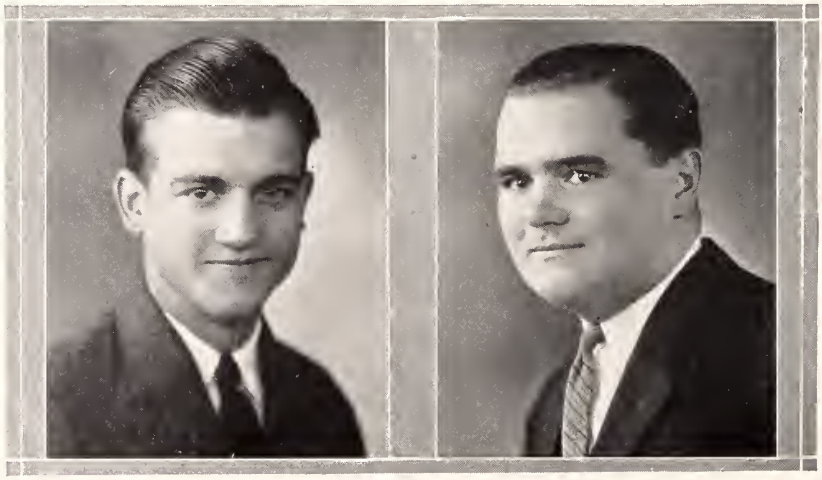

Ferris Lloyd

Miss Virginia Gillespie
Sponsor to the Business Staff of
The 1925 Reveille

Broyles Box

STAFF

J. H. Redding	*Editor-in-Chief*
J. E. Aldridge	*Business Manager*
Eugene Ferris	*Feature Editor*
Nick Lloyd	*Athletic Editor*
H. F. Broyles	*Military Editor*
J. O. Box	*Associate Business Manager*
Carter Harmon	*Assistant Editor*
W. M. Covington	*Assistant Business Manager*
Hugh McD. Martin	*Mounting and Art Work*
J. A. Harvey	*Artist*
Desmond King	*Freshman Flunkey*
John B. King	*Freshman Flunkey*
E. M. Ervin	*Freshman Flunkey*

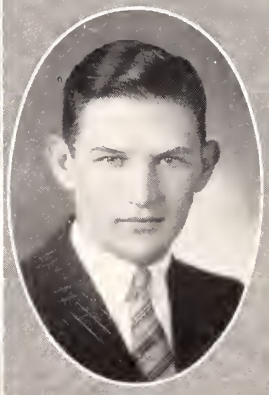

Harmon Covington Martin

ORGANIZATIONS

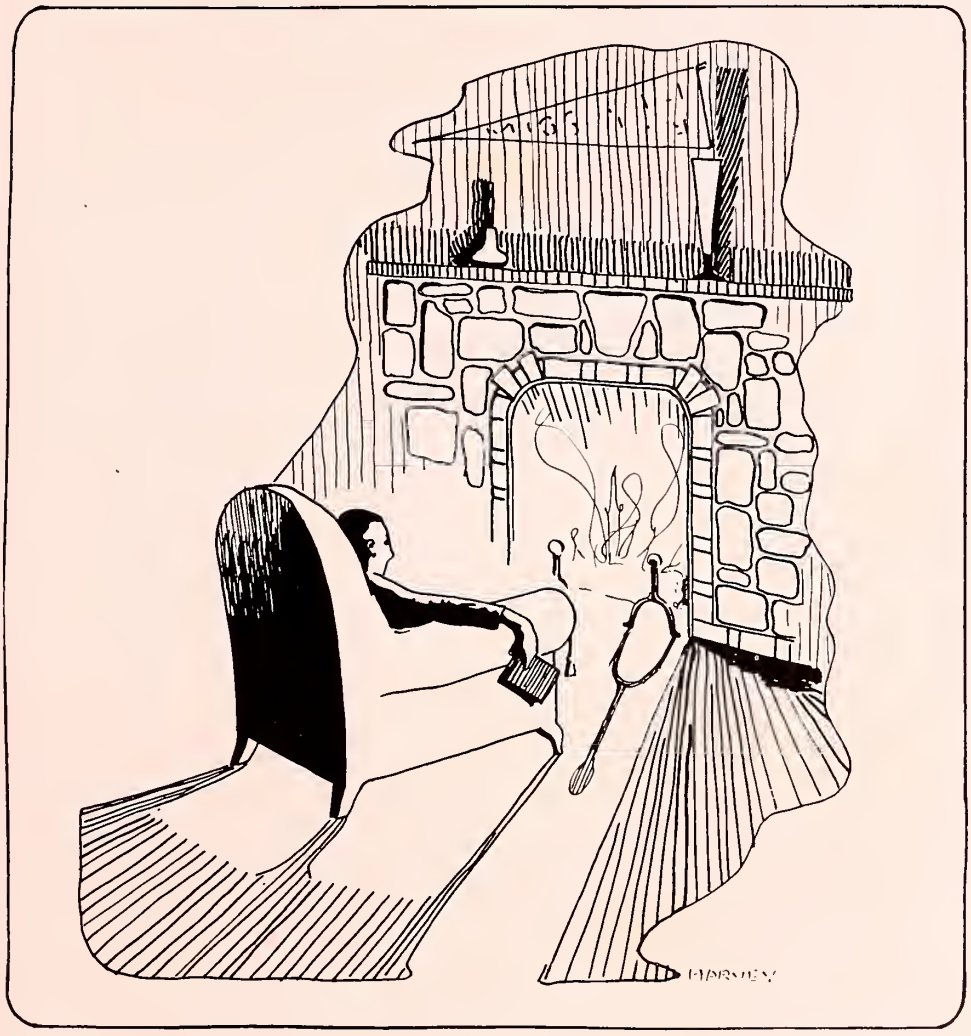

S. E. Corley
President

Miss Mary Enochs
Sponsor

The Student Association

THE administrative organization of A. and M. students. Under the very diplomatic pilotage of Si Corley the association this year has handled affairs of the students as a whole in a creditable manner. Dad's Day was again a huge success and the association was responsible for the inauguration of the Student Executive Council, which takes a large share of the responsibility for discipline away from the faculty and makes us practically a self-governing body.

S. E. Corley	*President*
F. B. Liddell	*Vice-President*
Miss Rebecca Lott	*Maid*
C. G. Bolton	*Secretary-Treasurer*
F. B. Hewes, Jr.	*Cheer Leader*
Miss Mavis Pearson	*Maid*

Liddell Miss Lott Bolton Miss Pearson Hewes

Cameron Miss Kirkwood Broach

Dads' Day, 1924

Howard M. Cameron . . . . . *In Charge*
Miss Kirkwood . . . . . *Sponsor*
M. B. Church . . . . . *Assistant*

THE FOURTH great day for dads and their sons at A. and M. was perhaps the most successful of all the great Dads' Days that have gone before. Following the worthy precedent set in '23 by Jazz Pearce, a day was set aside for dads to visit us, and an energetic man put in charge of the festivities. About three hundred dads and around a thousand other friends of the college and of the boys visited us that day. In the morning the visitors were shown exhibits of all the various activities of the college. Then the military department put on a show of armed force that was quite spectacular. A parade of student organizations was greeted with considerable applause. In the afternoon the Freshman Class put on their annual pajama parade and then down on Scott Field the Bulldogs took the Mississippi College Choctaws into camp to the tune of 7-6. A feature of this particular Dads' Day was an inspection of the dormitories by the families of students.

The Dads and Mothers left us that night with something of a real idea of how we live, work and sleep, and the occasion proved valuable to all concerned. The events occurring on Dads' Day are looked forward to by almost everyone who is interested in the college.

The Dramatic Club

Cooper Rush White McGahey
Holloway Guscio Weddell Weddell

OFFICERS

Jimmie Holloway . . . . . *President*
Miss Ione Rush . . . . . *Sponsor*
Francis Guscio . . . . . *Vice-President*
Miss May White . . . . . *Maid*
Fritz Weddell . . . . . *Secretary-Treasurer*
Miss Altie McGahey . . . . . *Maid*

DIRECTORS

Prof. F. J. Weddell
Prof. H. P. Cooper

MEMBERS

M. B. Luckett
J. E. Luckett
J. J. McNamara
T. C. Harmon
J. L. Davis
E. M. Coghlan
J. C. Young
N. Barfield
R. Z. Pepper
W. E. Nance
R. S. McFarlane
Joe M. Gay
E. A. Lyle
J. W. Box
L. C. Shaffer
H. B. Hilbun
W. J. Evans

McNamara McFarlane Harmon Lyle Evans
Young Nance
Luckett Barfield Gay
Shaffer Coghlan Hilbun Luckett
Davis Pepper Box

Masonic Club

Enochs Clark McGehee
Corley Norris Sikes Fredy

OFFICERS

S. E. Corley . . . . . *President*
Miss Mary Enochs . . . . . *Sponsor*
B. E. Norris . . . . . *Vice-President*
Miss Fannie Mae Clark . . . . . *Maid*
D. O. Sikes . . . . . *Secretary-Treasurer*
Miss Katherine McGehee . . . . . *Maid*
G. H. Fredy . . . . . *Chaplain*

MEMBERS

T. V. Adams
J. C. Barrett
E. W. Booth
J. L. Bullard
R. L. Butler
E. M. Coghlan
S. J. Dedeaux
G. H. Fatherree
A. J. Hensley
G. F. McLain
E. W. Pickett
F. H. Read
J. H. Redding
J. D. Reed
T. S. Ross
I. S. Turner
B. H. Wade
J. C. Young

Young Turner Dedeaux Read
Pickett Bullard
Butler Fatherree Booth
Coghlan Wade
Ross McLain
Barrett Reed
Adams Hensley Redding

DeMolay

Davis Gordy Pepper Hogue Bean

OFFICERS

J. L. Davis	*President*
Miss Imogene Gordy	*Sponsor*
R. Z. Pepper	*Vice-President*
Miss Anne Hogue	*Maid*
G. C. Bean	*Secretary-Treasurer*

MEMBERS

D. E. Linder
W. T. Parker
W. L. Coon
S. D. Strickland
R. R. Biggers
E. L. Puckett
L. J. Campbell
Louis Wise
H. C. Lucas
T. E. Rawls
A. D. Roberts
H. E. Lamar
H. S. Kantor
C. M. Bunch
W. C. Rasberry
J. F. Steele
R. H. Lide
J. K. Holloway
R. H. Wright
J. B. Fountain
B. C. Barnes
J. H. McCabe
T. S. Eddleman
W. B. Roof
W. C. Taylor
W. H. Pickens
Douglas Taylor
D. P. Weeks
L. Smith
J. L. Davis
R. Z. Pepper
G. C. Bean
J. B. Wolcott

Salmagundi Club

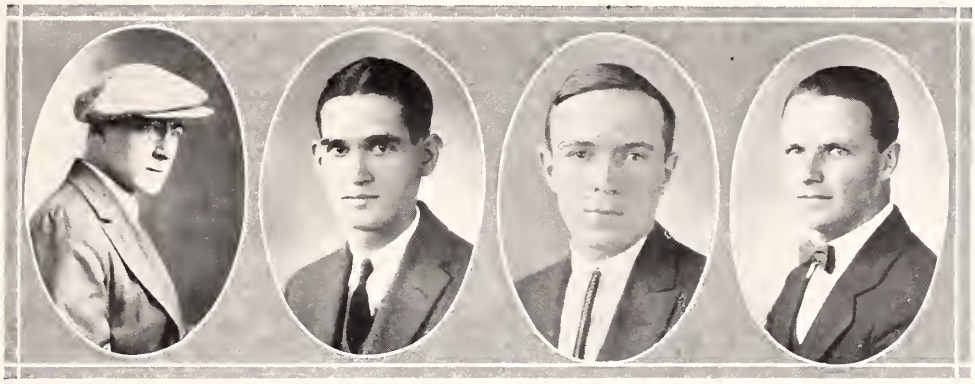

Cooper Colmer Hughes Weddell

OFFICERS

A. R. Colmer . . . . . *President*
W. J. Hughes . . . . . *Vice-President*
W. A. Weddell . . . . . *Secretary-Treasurer*
Prof. H. P. Cooper . . . . . *Advisor*

MEMBERS

J. H. Redding	G. L. Sigrest	E. A. Currey
S. B. Murray	T. C. Harmon	C. M. Kinard
F. B. Liddell	D. T. Guyton	E. E. Lumpkin
P. A. Quin	J. G. Underwood	J. A. Harvey
E. M. Coghlan	W. M. Covington	R. W. Caruthers

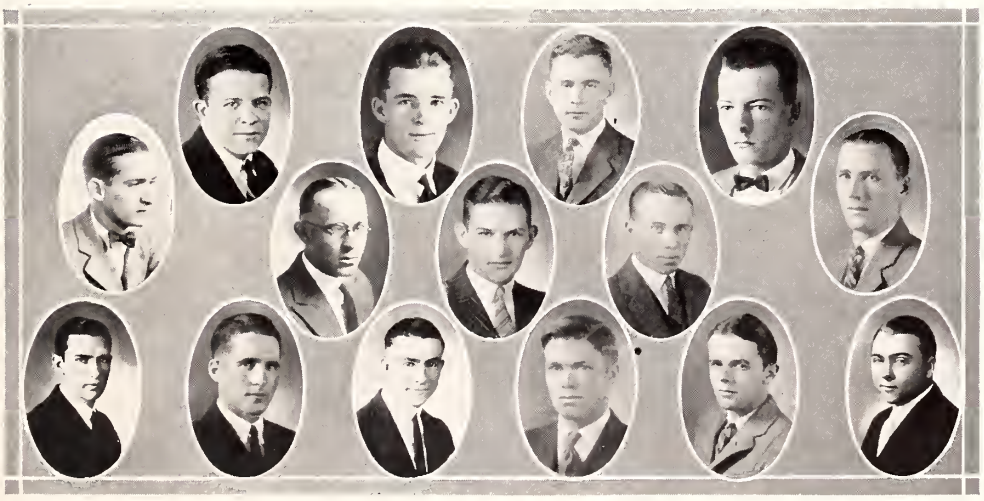

Top row—Redding, Murray, Liddell, Quin
Middle row—Coghlan, Sigrest, Harmon, Guyton, Underwood
Bottom row—Covington, Currey, Kinard, Lumpkin, Harvey, Caruthers

Demosthenean Debating Club

McLain Wood Covington
Henderson Jackson Wallace

OFFICERS

G. F. McLain	*President*
Miss Willie Henderson	*Sponsor*
L. A. Wood	*Vice-President*
Miss Henrietta Jackson	*Maid*
W. M. Covington	*Secretary-Treasurer*
Miss Ruth Wallace	*Maid*

MEMBERS

I. K. Avera
R. W. Caruthers
C. R. Cross
M. H. Davis
D. W. Easom
A. P. Fatherree
J. L. Fortenberry
D. T. Guyton
H. C. Harling
R. A. Hogan
L. L. Hollandsworth
E. W. Jones
C. M. Kinard
T. H. Mosley
S. B. Murray
E. T. Reid
W. F. Yarbrough

Demosthenean Club

Jones	Harling	Fatherree	Caruthers	Easom
Hogan	Yarbrough	Fortenberry	Reid	Cross
Avera	Mosley	Murray	Guyton	Kinard
Hollandsworth				Davis

Varsity Band

Shaffer Pearson Nicholson Wamsley
Quin Pylant Hill Harvey

OFFICERS

L. R. Pylant	*President*
Miss Jestena Pearson	*Sponsor*
C. S. Hill	*Vice-President*
Miss Marguerite Nicholson	*Maid*
P. A. Quin	*Secretary*
J. A. Harvey	*Treasurer*
L. C. Shaffer	*Business Manager*

MEMBERS

H. E. Wamsley . . . . . *Director*

S. A. Baker	S. H. Griffis	G. D. Meek
G. D. Boyls	P. T. Hambrick	J. C. Rush
E. W. Biggs	W. J. Hosmer	E. C. Richey
P. G. Crowe	W. J. Hughes	H. L. Suber
E. R. Culp	H. S. Kantor	F. E. Sheaffer
R. W. Carutihers	H. E. Lamar	C. M. Symonds
W. W. Gray	G. A. Morris	G. C. Stout
K. P. Glaescher	H. W. Nussbaum	J. A. Schmitt
J. V. Gammage	H. P. Neal	Louis Wise

Rush Meek Caruthers Nussbaum Neal
Kantor Culp Hughes Glaescher
Wise Stout Richey Sheaffer
Crowe Gammage Schmitt Symonds
Lamar Biggs Baker Boyles Morris

The Collegians

Cornet (Director)	J. A. Harvey
Trombone	Lake Pylant
Bass	P. G. Crowe
Saxophone	H. E. Lamar
Saxophone	J. C. Rush
Piano	H. S. Kantor
Traps	Charles Hill

* * * * *

C. S. Hill	*Manager*
Miss Valentine	*Maid*
Miss Kincannon	*Maid*

Hill — Miss Valentine — Miss Kincannon — Harvey

The Hungry Six

Guitars, QUIN and HOLLAND; *Mandolins,* BROACH and FREENY; *Violin,* WISE; *Banjo,* TURNER

THE "Hungry Six" was organized in 1921 for the purpose of amusing themselves and anybody else that can stand their music. Each year it is composed of only six men, who must each bring a worthy appetite into the organization. They play for eats, amusement, or just general cussedness.

Jelly Young's Jazz Band

Young Wise Broach Glaescher Miss Bell Weaver Turner

Manager . . . . . R. Aubrey Young

Pianist . . . . . Miss Thelma Bell
Saxophones . . "Jelly" Young *and* R. N. Weaver
Traps . . . . . Louis Wise
Mandolins . . M. B. Broach *and* E. C. Turner
Cornet . . . . . K. P. Glaescher

"Jelly" Young's Band enjoys a reputation around these parts second to none. They produce a brand of noise, syncopation and general blah-blah which is—almost—without price. At any dance "five miles from the college limits" you can almost be sure it is this amiable orchestra that is playing by observing the heel-flinging, heebie-jeebie-ing tactics of the jellies attending and the hilarious expressions on the faces of our fair flaps.

Glee Club

Mrs. T. M. Cornell, *Sponsor*

OFFICERS

Capt. T. M. Cornell	*Director*
S. B. Murray	*Manager*
DeWitt Smith	*Assistant Manager*
A. M. Mullen	*Librarian*

MEMBERS

L. S. Lundy
C. M. Kinard
W. D. Toomer
T. V. Adams
G. W. Bamberg
C. L. Dowdle
D. F. Westbrook
W. F. Stainton
G. L. Stubblefield
J. O. Smith
E. C. Hendley
W. W. Short
W. B. Hardin
J. C. Lloyd
H. S. Kantor
P. E. Stephens
T. M. Boschert
H. H. Leveck
W. R. Meador
W. T. Mallory
H. C. Lewis
G. I. Worthington
G. C. Bean
J. H. Adams
G. D. Boyls
L. R. Pylant

Mississippi A. & M. Schenectady Club

COMMANDER SCHWENTKER GRIFFITH
SCHWENTKER BARRETT BETHUNE

OFFICERS

S. C. COMMANDER, E. E., '23, Webb, Miss . . *President*
MISS GERTRUDE SCHWENTKER . . . . . *Sponsor*
V. H. SCHWENTKER, An. Husb., '20, Schenectady *Vice-Pres.*
MISS JUNE BARRETT . . . . . *1st Maid*
H. G. GRIFFITH, E. E., '24, DeRidder, La. *Sec'y-Treas.*
MISS JACK BETHUNE . . . . . *2nd Maid*

MEMBERS

A. A. COX, Bus. and Ind., '23, Crystal Springs, Miss.
L. M. TEMPLETON, E. E., '23, Centerville, Miss.
C. V. MCKELL, E. E., '22, Starkville, Miss.
C. W. SHAIFER, E. E., '12, Hermanville, Miss.
R. M. CAROTHERS, E. E., '06, Starkville, Miss.

HONORARIES

L. N. GOODMAN, E. E., '19, Starkville, Miss.
H. B. RAMSEY, E. E., '21, Pascagoula, Miss.
R. L. MIDDLETON, E. E., '23, McComb, Miss.
R. H. MCINTURFF, E. E., '17, McComb, Miss.

Top row—COX, MCKELL, GOODMAN
Bottom row—TEMPLETON, CAROTHERS, SHAIFER

TECHNICAL

Engineering Club

Holland Van Norman Liddell Lott Truly Truly

OFFICERS

W. H. Holland . . . *President and Director of Play*
Miss Elizabeth van Norman . . . . . *Sponsor*
F. B. Liddell . . . . . *Vice-President*
Miss Rebecca Lott . . . . . *Maid*
J. B. Truly . . . . . *Secretary-Treasurer*
Miss Virginia Truly . . . . . *Maid*

MEMBERS

R. B. Baker
J. W. Ball
A. P. Bass
L. J. Blaize
J. L. Bullard
J. B. Burns
D. B. Connally
L. Cook
A. J. Cooper
F. A. Courtenay
W. H. Crowder
J. R. Curtis
O. B. Curtis
A. G. Davis
N. M. Davis
W. V. Davis
E. N. DuBerry
J. J. Dillard
M. M. Ducote
C. W. Dunn
A. Edmondson
C. Elliott
G. O. Evans
G. H. Fredy
D. N. Garner
F. N. Geddes
C. E. George
W. S. Gerard
F. J. Guscio
J. T. Harrell
J. E. Hart
F. B. Hewes
L. C. Hollands
A. H. Hollandsworth
W. J. Hosmer
Y. L. Hughes
R. E. Jacob
B. E. James
F. B. James
R. C. Jones
C. J. Lloyd
W. E. Lockard
H. F. Lowery
C. F. May
R. S. McFarlane
L. W. McLeod
G. D. Meeks
J. W. Miller
J. H. Miller
J. H. Moore
L. C. Moore
J. L. Morrison
D. B. Moose
J. I. Mosley
H. P. Neal
L. H. Newell
C. C. Nix
H. W. Nussbaum
W. H. Owen
M. B. Penn
S. Powers
L. B. Priester
L. R. Pylant
P. A. Quin
T. M. Ragsdale
J. H. Redding
F. H. Read
J. T. Salmon
J. A. Schmitt
M. J. Seale
H. E. Smith
Rich. E. Smith
Robt. E. Smith
W. F. Stainton
G. C. Stillions
D. F. Sumrall
J. A. Tedford
B. Thigpen
M. R. Thigpen
B. H. Wade
W. A. Weddell
C. T. Wellons
H. C. Williamson
R. A. Young

Engineering Club

Burns Bullard Davis Davis Dillard
Ducote DuBerry Fredy Dunn
Curtis Curtis Courtenay Cook Ball
Hollands Hollandsworth Jacob Hughes
Harrell Guscio Hart Hewes Connally

Engineering Club

Priester McLeod Jones Mosley Wade
Stillions Penn McFarlane Owen
May Quin Moore Read
Seale Meek Moose Redding
Tedford Thigpen Thigpen Schmitt James

Philotechnic Literary Society

HOLLANDSWORTH LEONARD DAVIS DAVIS HARLING PEARSON

OFFICERS

L. L. HOLLANDSWORTH	*President 1st Semester*
MISS NETTIE GREY LEONARD	*Sponsor*
W. W. DAVIS	*President 2nd Semester*
MISS LEE DAVIS	*Sponsor*
H. C. HARLING	*Secretary*
MISS MALLIE PEARSON	*Maid*

Dialectic Literary Society

WILLIAMS McLAIN

WILLIAMS HENDERSON

OFFICERS

	1st Semester	*2nd Semester*
President	G. F. McLAIN	G. R. WILLIAMS
Sponsor	MISS WILLIE HENDERSON	MISS RUFIE LEE WILLIAMS
Vice-President	E. E. LUMPKIN	E. W. JONES
Secretary	C. M. KINARD	E. E. LUMPKIN
Corresponding Secretary	I. K. AVERA	A. TODD
Treasurer	J. L. FORTENBERRY	N. E. WILSON
Chaplain	G. L. SIGREST	C. M. KINARD
Critic	A. TODD	A. L. CAUSEY
Sergeant-at-Arms	L. A. VARNADO	J. L. EASOM
Parliamentarian		C. R. CROSS
Anniversarian		M. H. DAVIS

Dialectic Literary Society

MEMBERS

R. Q. Adams
C. R. Ashford
J. E. Breland
R. M. Buchanan
G. W. Bamberg
E. W. Booth
M. H. Brunson
T. L. Bell
R. N. Bond
W. A. Carter
A. L. Causey
A. G. Capps
S. A. Coleman
E. F. Carter
J. E. Culpepper
J. E. Clegg
O. L. Cook
J. R. Dockery
W. H. Daugherty
S. J. Dedeaux
J. L. Easom
W. C. Edgeworth
S. R. Evans
E. M. Ervin
A. E. Frazier
F. S. Fortenberry
W. J. Feltus
J. C. Gay
W. B. Gresham
F. N. Geddes
W. A. Harvison
R. C. Harris
N. C. Henderson
J. R. Hull
D. L. Johnson
L. G. Jones
P. M. Jones
B. S. Jones
E. Kennedy
R. F. Kirkpatrick
E. S. Lee
S. M. Lawrason
R. Melvin
B. F. Mosley
W. H. Moore
T. H. Mosley
H. E. Mason
J. M. McGeough
S. B. Murray
R. M. Pennington
C. A. Posey
H. Robinette
J. D. Reed
E. T. Reid
C. H. Ragland
W. G. Rhinehart
W. C. Rasberry
J. O. Smith
J. K. Stewart
S. H. Starnes
J. F. Sylvester
N. J. Smith
E. H. Seymour
B. M. Trapp
W. L. Thompson
B. Thigpen
C. H. Ward
J. A. Worthington
P. J. Weir
W. F. Yarbrough
M. A. Yelverton

The Dairy Club

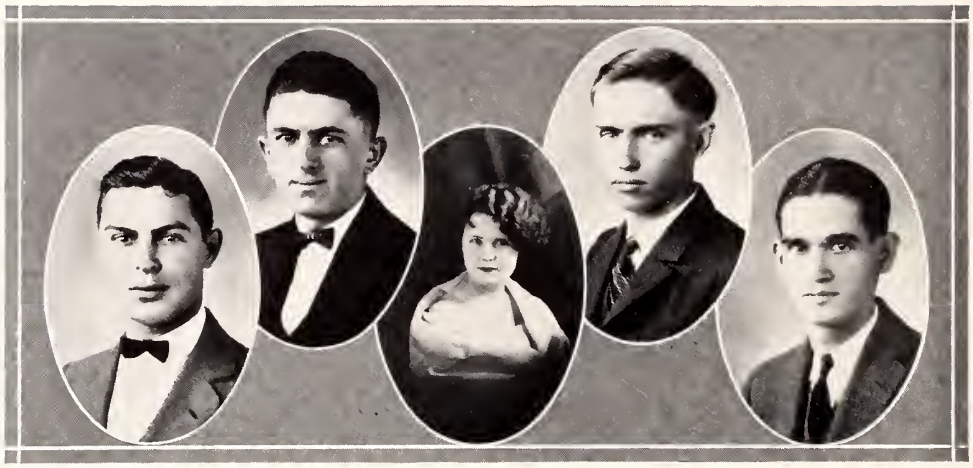

Funchess Brewer
Inzer Bullard Colmer

OFFICERS

W. F. Funchess . . . . . *President*
Miss Elsie Mae Bullard . . . . . *Sponsor*
H. L. Brewer . . . . . *Vice-President*
W. C. Inzer . . . . . *Secretary-Treasurer*
A. R. Colmer . . . . . *Business Manager*

MEMBERS

A. C. Alexander
H. H. Brown
J. M. Bufkin
C. R. Cross
F. P. Gary
G. E. Hughes
G. S. Johnson
H. A. Knight
L. H. Merritt
O. C. Donovan
D. R. Thorne
R. R. Biggers
H. B. Hays
E. D. Martindale
H. L. Stone
C. M. Langford

Dairy Club

Biggers	Knight	Gary	Hays
Bufkin	Martindale	Donovan	Thorne
Alexander	Johnson	Hughes	Merritt
Langford	Brown	Stone	Cross

Science-Education Club

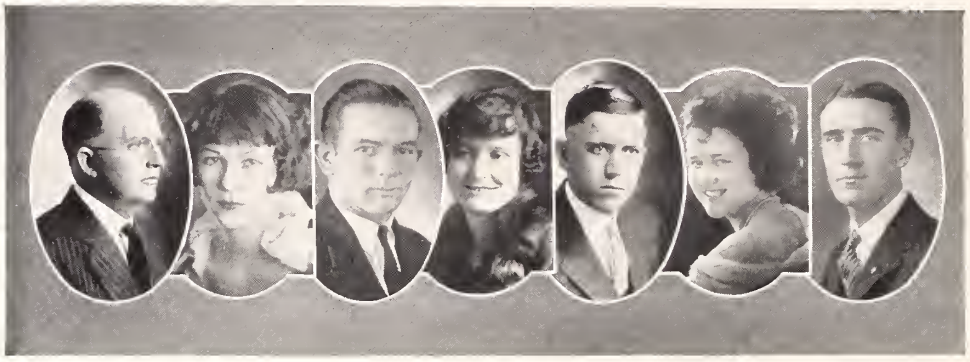

Cain McDonnell Amsler Byars Saxon Pearson Harling

OFFICERS

H. C. Harling . . . . . *President*
Miss Mallie Pearson . . . . . *Sponsor*
O. E. Saxon . . . . . *Vice-President*
Miss Ruby Byars . . . . . *Maid*
F. Amsler . . . . . *Secretary-Treasurer*
Miss Marguerite McDonnell . . . . . *Maid*

MEMBERS

H. H. Moss
P. G. Crowe
T. C. Harmon
E. L. Pope
N. C. Henderson
W. B. Buchanan

Prof. C. E. Cain . . . . . *Honorary Member*

Crowe Henderson Buchanan Moss Pope Harmon

Agricultural Engineering Club

Currey Brasfield Smith Marshall Wicks Hays

OFFICERS

E. A. Currey . . . . . *President*
Miss Tula Brasfield . . . . . *Sponsor*
J. O. Smith . . . . . *Vice-President*
Miss Grace Marshall . . . . . *Maid*
J. C. Wicks . . . . . *Secretary-Treasurer*
Miss Hays . . . . . *Maid*

MEMBERS

J. S. Allen
J. M. Brown
B. H. McCarty
L. P. Rush
C. H. Ward
E. H. Robin
J. F. Sudduth
S. E. Corley
J. L. Fortenberry

HONORARY

Prof. Howell
Prof. Carpenter

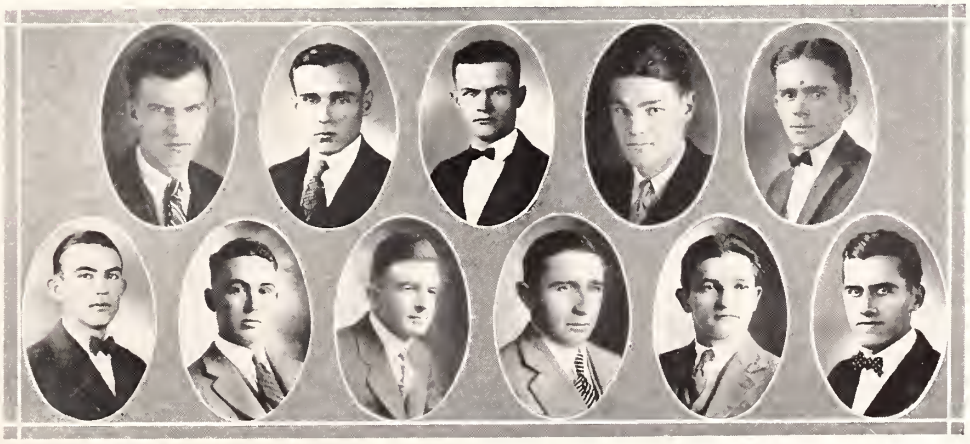

Top row—Corley, Brown, Rush, Sudduth, Fortenberry
Bottom row—McCarty, Ward, Carpenter, Howell, Robin, Allen

Stock Judging Team

W. L. Cowsert
Coach

Miss Inez Harden
Sponsor

C. J. Goddell
Coach

RECORD OF TEAM

Highest Honors in judging all classes of livestock, Inter-Collegiate Contest, Southeast Fair, Atlanta, Georgia, 1924.

Hewes T. Hewes

High score of contest on all classes of stock. High score of contest on Hogs.

H. H. Leveck

Third highest scorer of contest on all classes, and high score of contest on Holstein-Friesians. Tied for 1st place on Southdown Sheep.

C. H. Ward

Tied for high score of contest on Hereford Cattle.

H. H. Leveck
Hewes T. Hewes

C. H. Ward

E. A. Martin
E. H. Robin

Hair and Hide Club

Hollandsworth Kirk Feltus Leveck Leveck Hewes

OFFICERS

L. L. Hollandsworth . . . . . *President*
Miss Erline Kirk . . . . . *Sponsor*
H. H. Leveck . . . . . *Vice-President*
Miss Josephine Leveck . . . . . *Maid*
W. J. Feltus . . . . . *Secretary-Treasurer*
H. T. Hewes . . . . . *Business Manager*

MEMBERS

C. H. Ward
H. W. Beacham
J. L. Henderson
J. V. Gammage
E. H. Robin

HONORARY MEMBERS

M. B. Luckett
Paul F. Newell
C. J. Goodell
P. G. Bedenbaugh
Geo. S. Templeton
Duff Maxwell

Top row—Bedenbaugh, Templeton, Newell, Maxwell, Goodell
Bottom row—Gammage, Ward, Robin, Luckett, Henderson, Beacham

Horticultural Society

Powell Marshall Fortenberry Booty Emmerich Booker

OFFICERS

B. J. Powell, Jr.	*President*
Miss Grace Marshall	*Sponsor*
J. L. Fortenberry	*Vice-President*
Miss Booty	*Maid*
E. B. Emmerich	*Secretary-Treasurer*
Miss Ione Booker	*Maid*
J. N. Roney	*Business Manager*
A. L. Causey	*Assistant Business Manager*

HONORARY MEMBERS

Col. Grinstead
Prof. McKay
Prof. Adams
Prof. Price

RELIGION

Y. M. C. A.

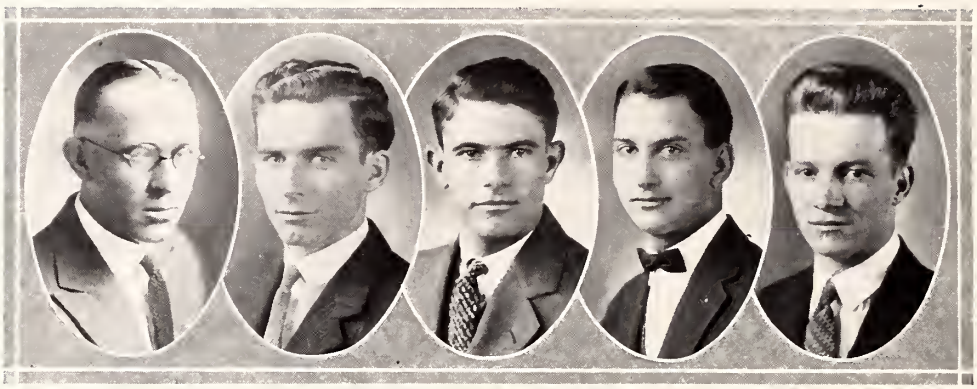

SIGREST EASOM HOLLAND RICHMOND FATHERREE

OFFICERS

G. L. SIGREST	*President*
D. W. EASOM	*Vice-President*
W. H. HOLLAND	*Secretary*
E. R. RICHMOND	*Treasurer*
T. B. FATHERREE	*General Secretary*
MRS. H. V. JOHNSON	*Hostess*

CABINET

H. M. CAMERON	M. N. LAY	A. P. FATHERREE
T. E. RAWLS	L. R. PYLANT	A. R. COLMER
E. A. CURREY	J. R. CURTIS	E. W. JONES
F. B. LIDDELL	L. P. RUSH	W. B. HARDIN

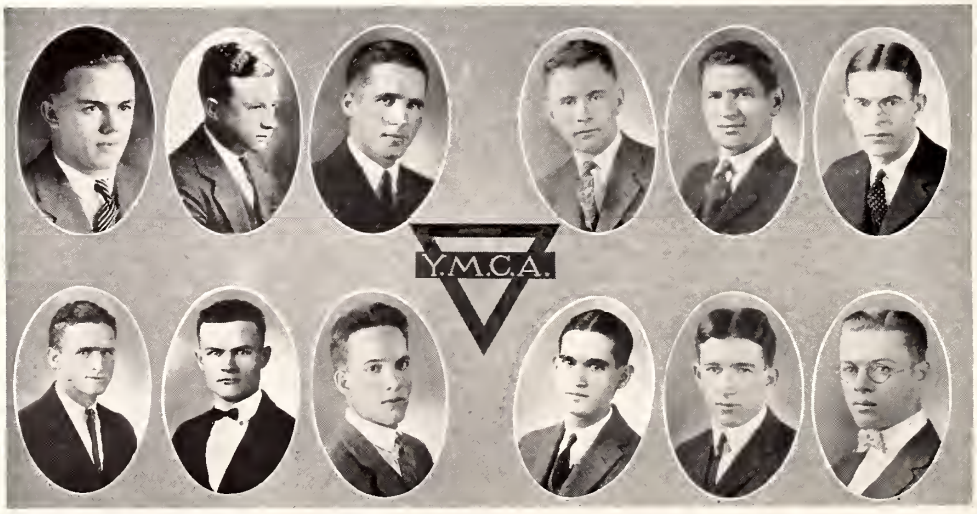

Top row—CAMERON, RAWLS, CURREY, LIDDELL, LAY, PYLANT
Bottom row—CURTIS, RUSH, FATHERREE, COLMER, JONES, HARDIN

Bible Discussion Group Leaders

Rev. U. S. (Preacher) Gordon . . . . *Leader*
T. B. Fatherree . . . . *Secretary Y. M. C. A.*

GROUP LEADERS AND PROMOTION FORCE IN PICTURE

Adams, A. A.
Amsler, F.
Ashford, C. R.
Baker, S. A.
Beacham, H. W.
Biggers, R. R.
Buchanan, M.
Colmer, A. R.
Covington, W. M.
Currey, E. A.
Curtis, J. R.
Easom, D. W.
Fatherree, A. P.
Feltus, W. J.
Gammage, J. V.
Hambrick, P. T.
Harbison, S. P.
Hightower, R. B.
Jones, B. B.
Jones, E. W.
Jones, R. C.
Kinard, C. M.
Luckie, J. B.
Lumpkin, E. E.
Lundy, S. J.
Mallory, W. T.
Martindale, E. D.
Meador, W. R.
Pickett, E. W.
Price, C. B.
Rasberry, W. C.
Ritter, A. H.
Roney, J. N.
Rush, L. P.
Russell, Marline
Sigrest, A.
Sparkman, J. D.
Todd, A.
Vinzant, M. G.
Ward, C. H.
Wigley, G. D.
Wilson, N. E.

Baraca Sunday School Class

UNDERWOOD MCLAIN CURTIS
SMITH HENDERSON CURTIS

OFFICERS

J. G. UNDERWOOD	*President*
MISS STELLA SMITH	*Sponsor*
G. F. MCLAIN	*Vice-President*
MISS WLLIE HENDERSON	*Maid*
J. R. CURTIS	*Secretary-Treasurer*
MISS WILLIE DEE CURTIS	*Maid*
DR. B. M. WALKER	*Teacher*

Berean Sunday School Class

Hilbun Price Covington Wallace Roney Fortenberry Todd

OFFICERS

Ben F. Hilbun	*Teacher*
C. B. Price	*President*
E. E. Eaves	*1st Vice-President*
W. M. Covington	*2nd Vice-President*
Miss Ruth Wallace	*Sponsor*
J. L. Fortenberry	*3rd Vice-President*
J. N. Roney	*Secretary*
B. J. Hilbun	*Treasurer*
A. Todd	*Publicity Secretary*

The Catholic Club

Guscio Haney McNamara Lucke

OFFICERS

F. J. Guscio . . . . . *President*
W. C. Haney . . . . . *Vice-President*
J. J. McNamara . . . . . *Treasurer*
Mrs. Ed. Lucke . . . . . *Secretary*

MEMBERS

L. J. Blaize
F. A. Courtenay
L. A. Curet
J. C. Glover
H. T. Hewes
E. F. Hill
J. K. Holloway
T. P. Harkins
C. A. Breath
A. L. Gervin
M. B. Luckett
J. A. Speights
E. H. Toney
W. T. Walker

Top row—Breath, Curet, Toney, Blaize, Holloway, Walker, Gervin
Bottom row—Courtenay, Glover, Harkins, Luckett, Hill, Speights, Hewes

Character Builders Sunday School Class

Reid McBride Colmer Wheeler
Sulzby Cross Harrington Clardy Hull

OFFICERS

Mrs. D. C. Hull	*Teacher*
E. T. Reid	*President*
Miss Eleanor Cross	*Sponsor*
A. Y. McBride	*Vice-President*
Miss Annie Lou Clardy	*Maid*
A. R. Colmer	*Secretary*
M. M. Wheeler	*Treasurer*
Miss Nell Sulzby Miss Mary Louise Harrington	*Class Sponsors*

Comrades Sunday School Class

Dr. C. B. Mitchell	*Teacher*
Rev. U. S. Gordon	*Pastor*

OFFICERS

Billie Moore	*President*
Newt Fultz	*Vice-President*
Morris Buchanan	*Secretary-Treasurer*

CLASS COUNCIL

Fred Amsler
R. R. Biggers
R. M. Buchanan
J. P. Elliott
W. J. Feltus
J. C. Flippen
A. N. Fultz
S. P. Harbison
T. H. Johnston
W. H. Moore
S. B. Murray
R. Z. Pepper
E. W. Pickett
P. A. Quin
E. D. Russell
M. Russell
J. T. Salmon
W. L. Thompson

Fellowship Sunday School Class

LOGAN DEES SMITH HULL

OFFICERS

DR. D. C. HULL	*Teacher*
W. D. LOGAN	*President*
R. O. DEES	*Vice-President*
J. O. SMITH	*Secretary-Treasurer*

Top row—JOHNSTON, GEOHEGAN, BOND, FISACKERLY, MATTHEWS, SHEWMAKE, MOORE, BRELAND, SIMPSON, MEREDITH

Bottom row—WAITS, HOWELL, DILWORTH, ROSS, TRAPP, WILLINGHAM, REED, WESTBROOK, THOMPSON, POPE, ROBINSON

Greater Service Sunday School Class

OFFICERS

Prof. D. J. Savage	*Teacher*
S. E. Corley	*President*
E. W. Jones	*Vice-President*
A. P. Fathherree	*Secretary-Treasurer*

MEMBERS

T. G. Roper
H. M. Burris
W. R. Meador
A. E. Crocker
C. C. Graham
A. Sigrest
R. W. Barlow
R. B. Sanderford
J. N. Gilmore
L. D. Edwards
C. Sullivan
R. L. Casburn
W. W. Carr

Lee Hines
E. C. Richey
L. J. Bates
J. M. McGeough
J. M. Everett
R. A. Everett
T. L. Johnson
J. A. Johnson
G. S. Johnson
J. L. Easom
S. S. Sheffield
J. L. Cooley
F. L. Bryant

J. C. Hutchinson
H. F. Turnipseed
G. H. Dyar
H. S. Jones
W. T. Curley
E. R. Richmond
E. M. Ervin
T. E. Ashley
A. H. McMullen
P. J. Weir
N. E. Wilson
G. L. Sigrest
O. V. Clark

HOME GROUPS

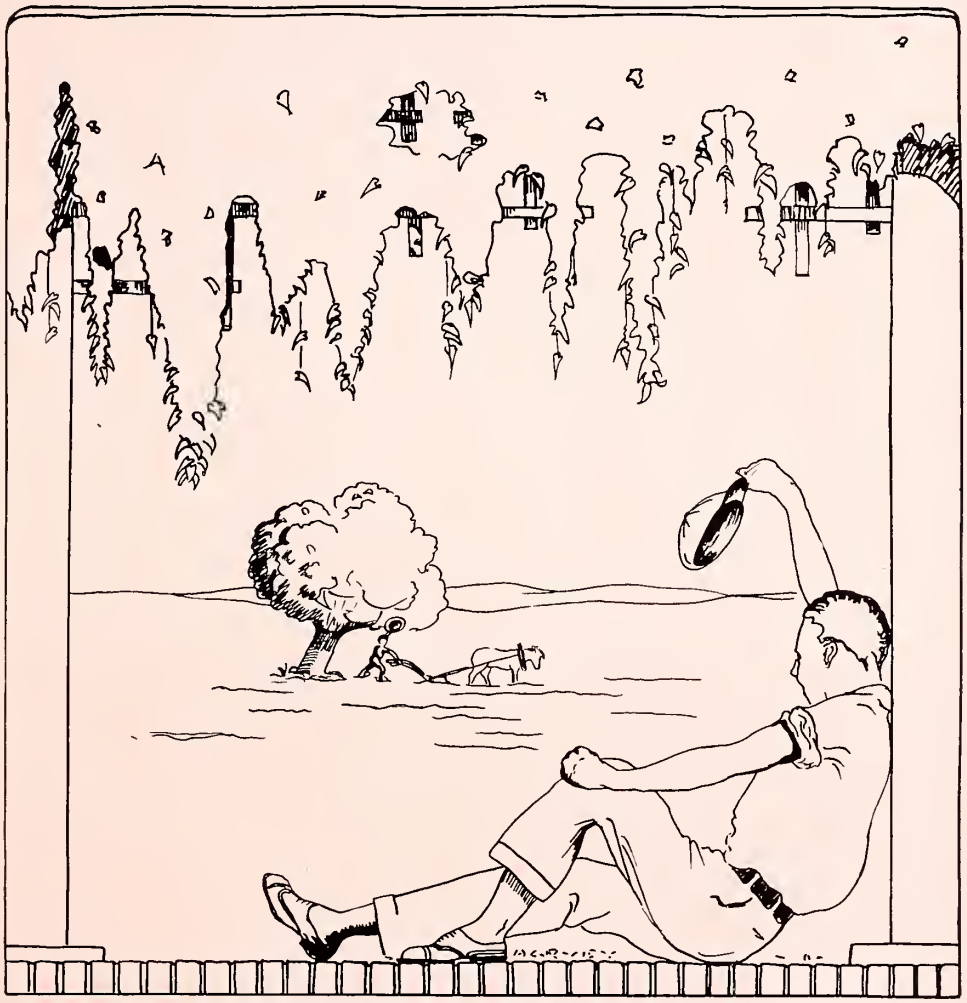

Alcorn-Tishomingo County Club

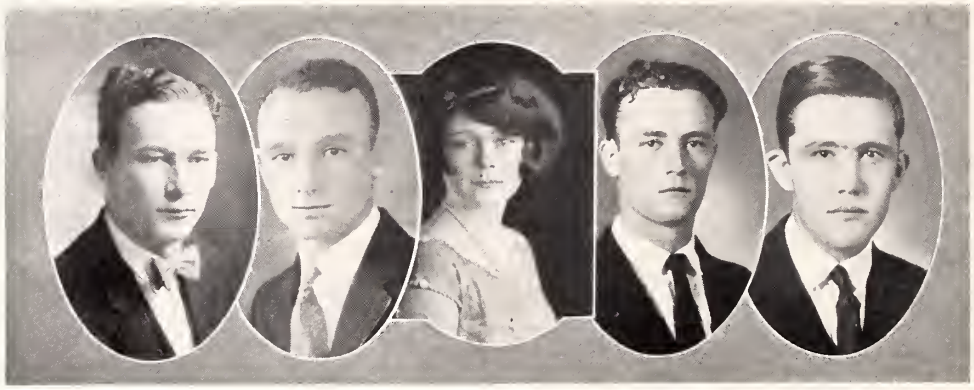

HOLLANDSWORTH NASH KIRK PHILLIPS MCNATT

OFFICERS

L. L. HOLLANDSWORTH	*President*
MISS ERLINE KIRK	*Sponsor*
G. W. NASH	*Vice-President*
F. L. MCNATT	*Secretary*
R. C. PHILLIPS	*Treasurer*

MEMBERS

G. E. HUGHES
J. S. MILLS
J. H. MEEKS
J. H. DILWORTH
R. H. LIDE
H. E. PHILLIPS
T. H. JOHNSTON, JR.
A. H. HOLLANDSWORTH
R. R. BIGGERS
W. R. SMITH

Top row—PHILLIPS, BIGGERS, HUGHES, MEEKS
Bottom row—DILWORTH, SMITH, JOHNSTON, MILLS, LIDE, HOLLANDSWORTH

Arkansas Club

Evans Hamrick Knight Sulcer Brown

OFFICERS

S. R. Evans, Monticello . . . . . *President*
Miss Mary Hamrick, Hickory, Miss. . . . *Sponsor*
H. A. Knight, Forrest City . . . . . *Vice-President*
Miss Christine Sulcer, Forrest City . . . *Maid*
H. H. Brown, Wilson . . . . . *Secretary-Treasurer*

MEMBERS

G. W. Jones, Junction City
W. F. Yarbrough, Lisbon
A. J. Hensley, Crossett
E. A. Lyle, Helena
G. L. Stubblefield, Dermott
L. H. Merritt, Forrest City
R. C. Hudson, West Helena
E. H. Robin, College Station
T. F. Buchanan, West Helena
J. W. McCleur, Jackson Miss.
C. H. Wells, Smackover
L. H. Wells, Smackover

Top row—Stubblefield, Yarbrough, Hudson, Wells, McCluer, Merritt
Bottom row—Robin, Lyle, Hensley, Wells, Jones, Buchanan

Bolivar County Club

Reid Cross Leveck Leveck Powell Marshall

OFFICERS

E. T. Reid . . . . . *President*
Miss Eleanor Cross . . . . . *Sponsor*
H. H. Leveck . . . . . *Vice-President*
Miss Josephine Leveck . . . . . *Maid*
B. J. Powell . . . . . *Secretary-Treasurer*
Miss Grace Marshall . . . . . *Maid*

MEMBERS

R. Q. Adams
T. M. Boschert
L. F. Coalter
A. L. Gervin
R. C. Harris
D. E. Linder
L. H. McGee
C. T. Jacobs
T. A. Toler
C. M. Symonds

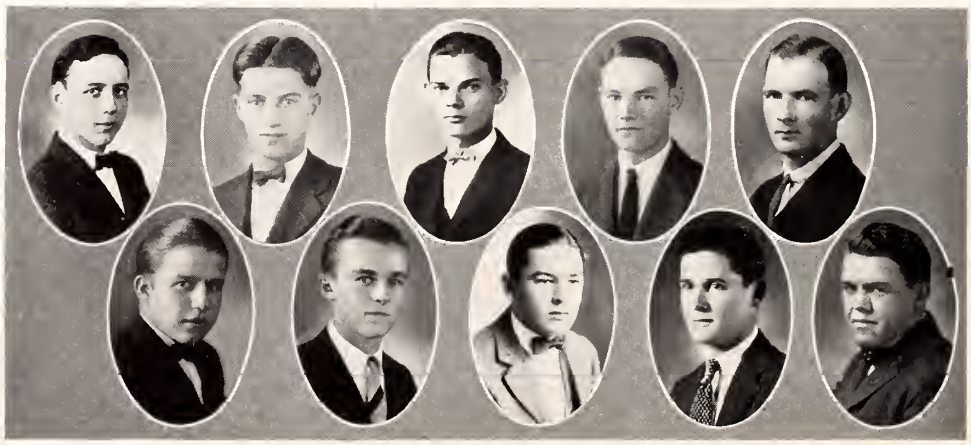

Top row—McGee, Adams, Boschert, Gervin, Symonds
Bottom row—Jacobs, Toler, Coalter, Harris, Linder

Clarke County Club

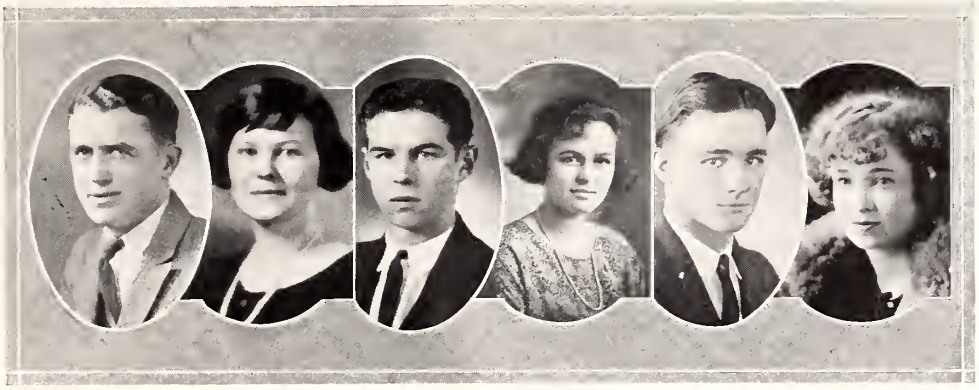

Box Harmon Bullard Bullard Brunson Cole

OFFICERS

J. O. Box	*President*
Miss Eugenia Harmon	*Sponsor*
J. L. Bullard	*Vice-President*
Miss Gertrude Bullard	*Maid*
M. H. Brunson	*Secretary-Treasurer*
Miss Hardy Cole	*Maid*

MEMBERS

J. E. Culpepper
J. W. Box
M. Brunson
J. S. Graham
I. R. Graham
O. S. Redden
R. W. Patton
A. P. Fatherree
G. H. Fatherree
R. L. Donald
H. L. Brunson
H. F. Stallings

HONORARY MEMBERS

Dr. W. F. Hand
T. B. Fatherree

Top row—Fatherree, Brunson, Fatherree, Hand, Graham, Patton
Bottom row—Donald, Brunson, Culpepper, Redden, Graham, Box, Fatherree

Copiah County Club

Jones Johnson Fugate Hodges James McNeil

OFFICERS

R. C. Jones	*President*
Miss Ernestine Johnson	*Sponsor*
B. E. James	*Vice-President*
Miss Eunice Hodges	*Maid*
H. S. Fugate	*Secretary-Treasurer*
Miss Dorothy McNeil	*Maid*

MEMBERS

J. M. Matthews
J. M. Bufkin
C. L. Thompson
D. F. Westbrook
C. C. Anding

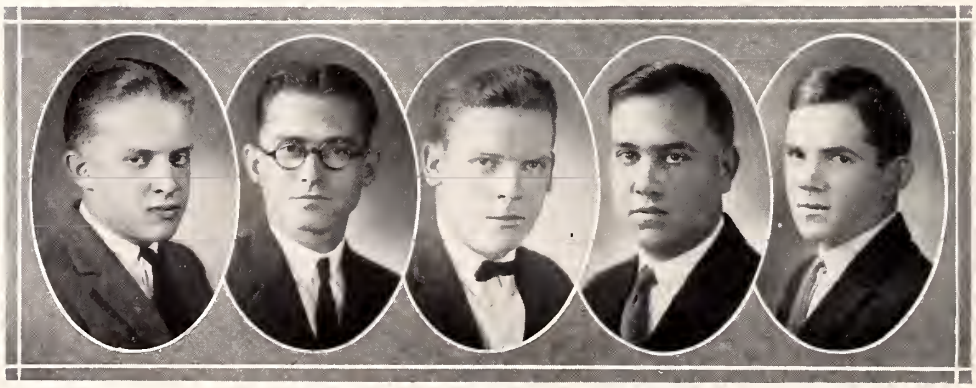

Anding Westbrook Bufkin Matthews Thompson

Forrest County Club

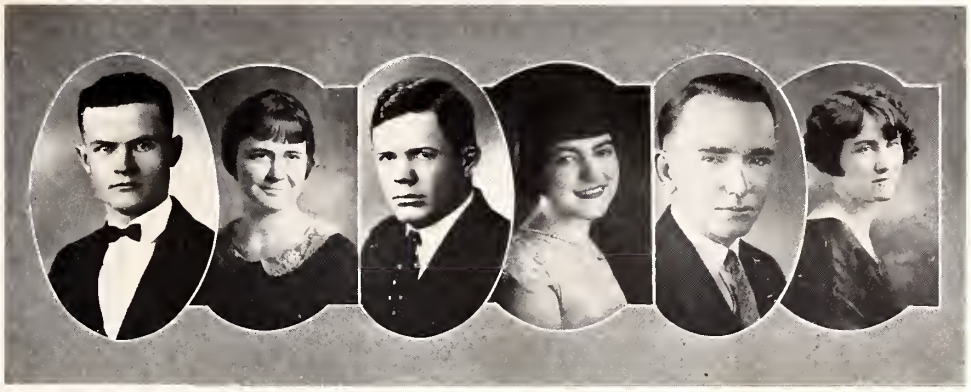

Rush Rhodes Beacham Smith Meador Mitchell

OFFICERS

L. P. Rush	*President*
Miss Helen Rhodes	*Sponsor*
H. W. Beacham	*Vice-President*
Miss Ethel Smith	*Maid*
W. R. Meador	*Secretary-Treasurer*
Miss Joyce Mitchell	*Maid*

MEMBERS

R. H. Mitchell
W. B. Hardin
W. R. Hardy, Jr.
A. N. Dennis
A. H. Nall
J. C. Gay
J. M. Gay
M. D. King
D. R. Bond
O. C. Donovan
Joe M. Gay
C. A. Cranford
J. B. King
T. E. Rawls
W. H. Cleveland
J. C. Gordon

Top row—Rawls, Mitchell, Gay, Gay, King, Cleveland, Dennis, Hardin
Bottom row—Nall, Gordon, Bond, King, Donovan, Hardy, Cranford, Gay

Greene County Club

Smith Smith Turner McDonnell Amsler Robins

OFFICERS

E. E. Smith	*President*
Mrs. E. E. Smith	*Sponsor*
I. S. Turner	*Vice-President*
Miss Marguerite McDonnell	*Maid*
F. L. Amsler	*Secretary-Treasurer*
Miss Melonee Robins	*Maid*

MEMBERS

M. P. Clark	E. C. Turner	G. F. McLain
I. K. Avera	I. R. Turner	N. C. Henderson
F. Amsler	J. J. Turner	R. G. Patterson
B. L. Smith	E. E. Byrd	W. G. Rhinehart
N. J. Smith	W. M. Dunnam	A. Hillman

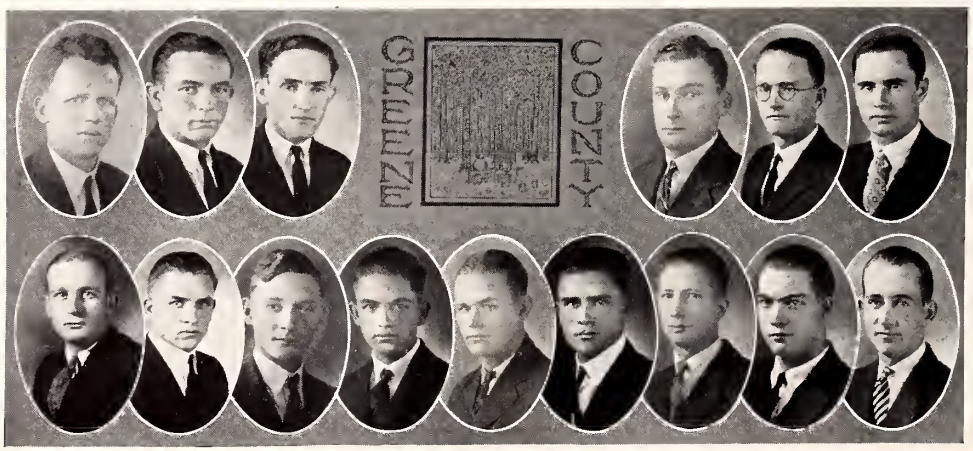

Top row—Avera, Amsler, Turner, Turner, Smith, Smith
Bottom row—Clark, Henderson, Turner, Rhinehart, Byrd, Hillman, Patterson, Dunnam, McLain

Holmes County Club

Miles Sanford Rhyne Swittenberg McBride Clardy

OFFICERS

D. B. Miles . . . . . *President*
Miss Edna Sanford . . . . . *Sponsor*
D. W. Rhyne . . . . . *Vice-President*
Miss Marion Swittenberg . . . . . *Maid*
A. Y. McBride . . . . . *Secretary-Treasurer*
Miss Annie Lou Clardy . . . . . *Maid*

MEMBERS

T. M. Ragsdale
A. B. Lanfair
H. H. Moss
J. L. Tate, *Orderly*
F. L. Culley
W. H. Pickens
R. D. Ramsey
A. B. Ritter, *Phule*
S. H. Murff

Top row—Ritter, Pickens, Ramsey, Lanfair
Bottom row—Tate, Culley, Ragsdale, Moss

Page 209

Jasper County Club

Gammage Gresham Thigpen Glenn Read Chisholm Thigpen

OFFICERS

J. V. Gammage	*President*
Miss Annia Gresham	*Sponsor*
M. R. Thigpen	*Vice-President*
Miss Inez Glenn	*Maid*
F. H. Read	*Secretary-Treasurer*
Miss Chisholm	*Maid*
B. Thigpen	*Reporter*

MEMBERS

J. I. Stringer
E. S. Lee
Fred Lee
M. W. Wall
J. K. Williford
V. M. Morris
J. L. Boyd
T. B. Grantham
E. E. Rogers
F. C. Smith
L. Smith
J. M. Pruitt, *Honorary*

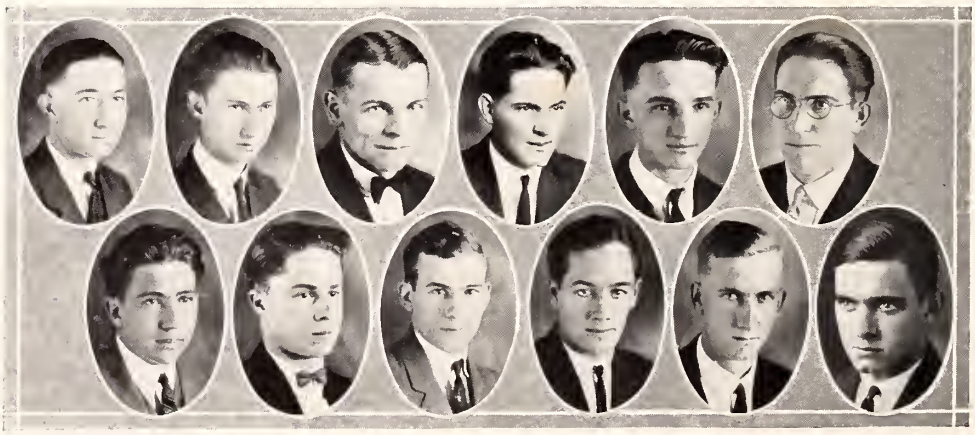

Top row—Lee, E. S.; Lee, F.; Stringer, Pruitt, Grantham, Morris
Bottom row—Williford, Smith, Smith, L.; Wall, Rogers, Boyd

Jones County Club

WILLIAMS O'DONNELL STAINTON JONES

OFFICERS

G. R. WILLIAMS	*President*
MISS MYRTLE O'DONNEL	*Sponsor*
W. F. STAINTON	*Vice-President*
E. W. JONES	*Secretary-Treasurer*

MEMBERS

C. R. CROSS	L. H. FOX	L. S. LUNDY
EUGENE GATLIN	R. E. SMITH	B. J. HILBUN
A. TODD	E. M. COGHLAN	C. B. HILBUN
A. G. JONES	A. J. LUNDY	H. B. HILBUN

Top row—HILBUN, HILBUN, HILBUN, TODD, SMITH, FOX
Bottom row—COGHLAN, GATLIN, LUNDY, LUNDY, JONES, CROSS

Kemper County Club

Clark Swearingen Wilkerson Stennis Little

OFFICERS

J. C. Clark	*President*
Miss Birdie Swearingen	*Sponsor*
B. L. Little	*Vice-President*
J. C. Wilkerson	*Secretary-Treasurer*
Miss Mary Stennis	*Maid*

MEMBERS

J. H. Adams
O. V. Clark
S. E. Gulley
R. C. Hopper
R. E. Hopper
G. S. Johnson
J. A. Johnson
T. L. Johnson
W. H. Moore
E. W. Pickett
T. S. Ross
H. G. Woodruff
R. Simmons

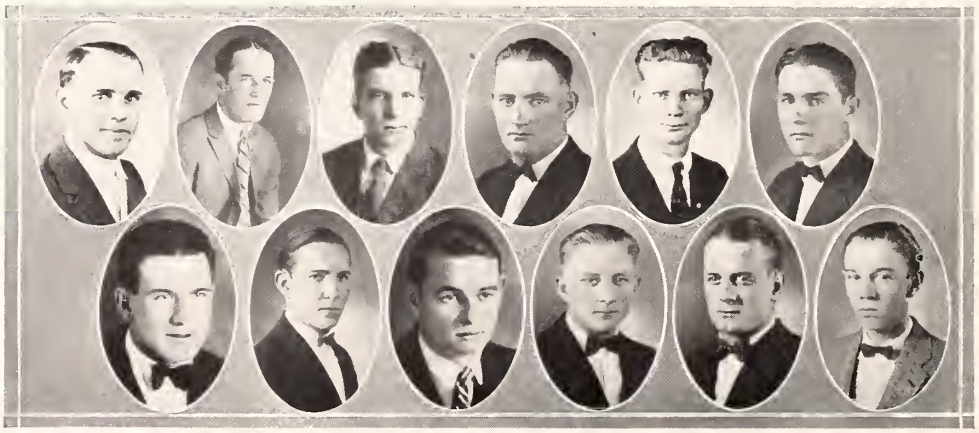

Top row—Pickett, Simmons, Gulley, Johnson, Johnson, Ross
Bottom row—Hopper, Woodruff, Moore, Johnson, Adams, Clark

Lamar County Club

Johnson Wilson Waits Rand Holcomb Keyes

OFFICERS

B. A. Johnson . . . . . *President*
Miss Sammie Dell Wilson . . . . . *Sponsor*
J. F. Waits . . . . . *Vice-President*
Miss Miriam Rand . . . . . *Maid*
W. H. Holcomb . . . . . *Secretary-Treasurer*
Miss Alva Keyes . . . . . *Maid*

MEMBERS

C. H. Bates
L. J. Bates
C. N. Waits
G. H. Dyar
R. A. Everett
J. N. Everett
L. R. Pylant

Top row—Everett, Pylant, Bates
Bottom row—Bates, Everett, Dyar, Waits

Leake County Club

Broach Dorman Logan

OFFICERS

W. D. Logan	*President*
M. B. Broach	*Vice-President*
Clarence Dorman	*Secretary-Treasurer*

MEMBERS

D. O. Sikes	H. G. Johnston
S. K. Williams	C. C. Freeny
E. D. Russell	N. E. Howell
J. A. Speights	V. A. Snuggs

Top row—Johnston, Russell, Freeny, Speights
Bottom row—Howell, Snuggs, Williams, Sikes

The Leflore Club

BUNCH UPSHAW CAMPBELL WYNNE CLARK

OFFICERS

C. M. BUNCH	*President*
MISS UPSHAW	*Sponsor*
L. J. CAMPBELL	*Vice-President*
MISS WYNNE	*Maid*
S. J. CLARK	*Secretary-Treasurer*

MEMBERS

G. P. CHATHAM
C. R. CRULL
H. S. KANTOR
P. M. KIMBROUGH
J. H. MCCABE
B. H. MCCARTY
S. O. WILSON
A. M. WYNNE

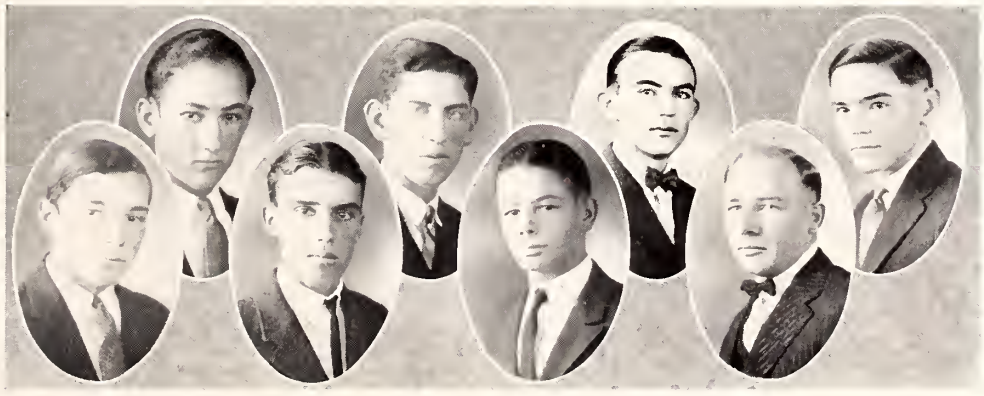

Top row—MCCABE, KANTOR, MCCARTY, CRULL
Bottom row—WYNNE, KIMBROUGH, WILSON, CHATHAM

Lincoln County Club

Bowen Hollands Terry Thompson Price

OFFICERS

C. B. Price	*President*
Miss Jewell Terry	*Sponsor*
H. L. Thompson	*Vice-President*
L. C. Hollands	*Secretary-Treasurer*
Prof. J. V. Bowen	*Honorary Member*

MEMBERS

L. M. Greer
M. W. May
H. C. Greer
W. Smith
R. Brent
H. P. McCormick
L. Durr
H. Pepper
W. L. Furr
R. T. Kyzar
J. H. Kyzar
W. W. White
N. White

Top row—Greer, L. M.; May, Greer, H. C.
Middle row—Smith, Brent, McCormick, Hollands, Price, Durr
Bottom row—Furr, Kyzar, R. T.; Kyzar, J. H.; White, W. W.; White, N.; Pepper

Louisiana Club

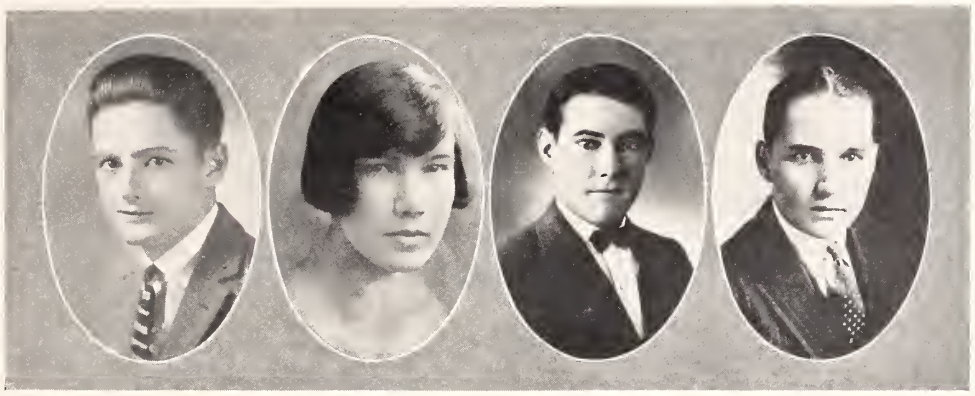

Hewes Devall Morrison Moore

OFFICERS

Hewes T. Hewes	*President*
Miss Amelia Devall	*Sponsor*
J. L. Morrison	*Vice-President*
J. H. Moore	*Secretary-Treasurer*

MEMBERS

J. L. Polson
S. M. Lawrason
R. B. Gibson
S. I. Noble
J. E. Hart
F. M. Vernon

Polson Hart Noble Vernon Gibson Lawrason

Lowndes County Club

NASH CROSS DONNELL SANSING BAKER

OFFICERS

R. B. BAKER	*President*
MISS MACY LEE SANSING	*Sponsor*
S. F. NASH	*Vice-President*
E. S. DONNELL	*Secretary-Treasurer*
MISS EMMA CROSS	*Maid*

MEMBERS

J. L. BELL	LIGE BROWN
R. E. JACOB	LEVERT DOWDLE
E. C. HENDLEY	O. L. COOK
JOE LLOYD	H. M. D. MARTIN

Top row—BROWN, BELL, DOWDLE
Bottom row—COOK, JACOB, LLOYD, HENDLEY

Meridian Club

HOLLAND ROBERTS PRIESTER RUSH HOLLOWAY

OFFICERS

W. H. HOLLAND	*President*
MISS EDDIE ROBERTS	*Sponsor*
L. B. PRIESTER	*Vice-President*
J. K. HOLLOWAY	*Secretary-Treasurer*
MISS IONE RUSH	*Maid*

MEMBERS

C. D. ALWORTH	J. M. FEIBELMAN	W. O. POOL
T. J. ALWORTH	Y. L. HUGHES	R. L. PRIESTER
E. G. BURNETT	C. B. JACKSON	W. T. TATUM
H. M. CAMERON	J. G. MINNIECE	J. E. STONE
B. L. EGGERTON	D. T. MYERS	C. E. STUART

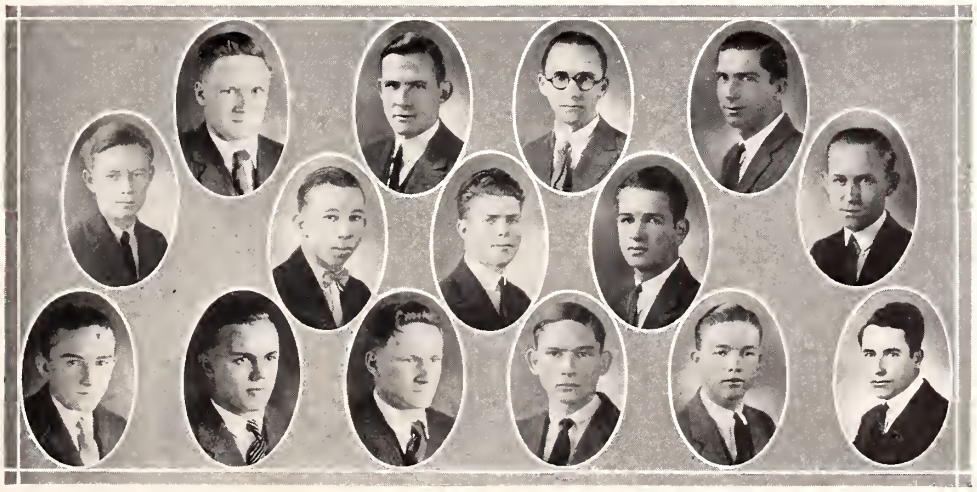

Top row—ALWORTH, BURNETT, FEIBELMAN, EGGERTON
Middle row—JACKSON, STUART, STONE, TATUM, MYERS
Bottom row—MINNIECE, CAMERON, ALWORTH, POOL, PRIESTER, HUGHES

Montgomery County Club

Crouch Allen Aldridge Robinson Robinson Gillespie

OFFICERS

J. C. Crouch	*President*
Miss Ruby Allen	*Sponsor*
R. A. Robinson	*Vice-President*
Miss Ruth Robinson	*Maid*
J. E. Aldridge	*Secretary-Treasurer*
Miss Virginia Gillespie	*Maid*

MEMBERS

L. H. Aldridge
R. H. Bamberg
G. W. Bamberg
R. C. Bamberg
T. W. Bamberg
R. W. Caruthers
J. S. Cottingham
A. L. Bailey
J. C. Sisson
R. M. Sanderson
W. V. Murphy
W. G. Jacks
U. S. Shewmake
J. M. Hambrick
Sid Robinson

Top row—Jacks, Bailey, Bamberg, Murphy, Cottingham, Sanderson
Bottom row—Bambert, Sisson, Shewmake, Caruthers, Bamberg, Aldridge

Monroe County Club

CURREY BRASFIELD ADAMS GROCE HOLLOWAY DYE

OFFICERS

E. A. CURRY . . . . . *President*
MISS TULA BRASFIELD . . . . . *Sponsor*
T. V. ADAMS . . . . . *Vice-President*
MISS MARGUERITE GROCE . . . . . *Maid*
J. K. HOLLOWAY . . . . . *Secretary-Treasurer*
MISS OLGA DYE . . . . . *Maid*

MEMBERS

E. D. THOMPSON
N. D. BURDINE
W. C. EDGEWORTH
A. B. HOLLIS
G. M. JONES
E. L. PUCKETT
E. B. JONES
J. ATER
ASA WATSON
R. S. MCFARLANE
E. N. MANN

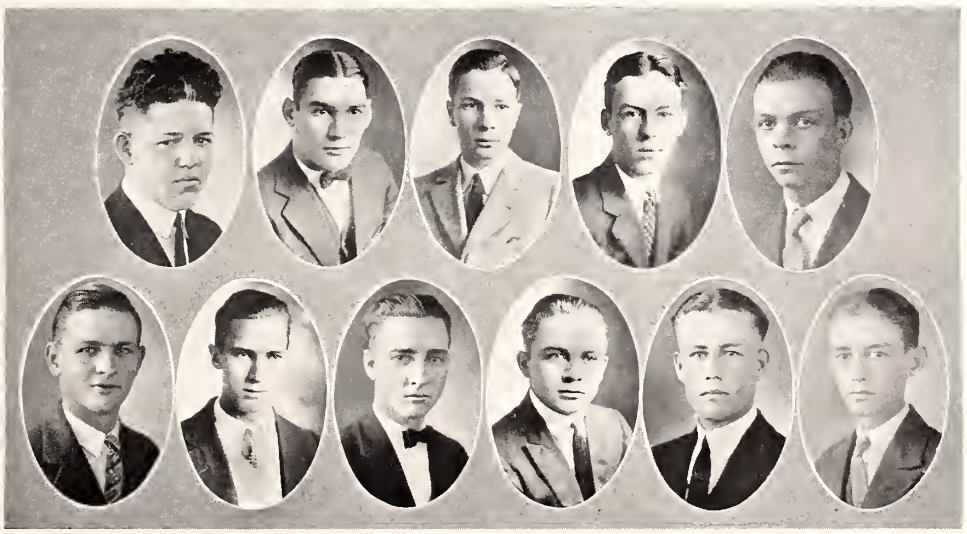

Top row—HOLLIS, JONES, WATSON, ATER, BURDINE
Bottom row—MCFARLANE, MANN, JONES, THOMPSON, EDGEWORTH, PUCKETT

Neshoba County Club

Sanford Drake Barrett Wiley Haney Platt

OFFICERS

W. H. Sanford, Jr.	*President*
Miss Helen Drake	*Sponsor*
J. C. Barrett	*Vice-President*
Miss Irene Wiley	*Maid*
W. C. Haney	*Secretary-Treasurer*
Miss Lily Platt	*Maid*

MEMBERS

B. M. Trapp
S. B. Cooper
A. J. Yates
P. K. Harrison
C. M. Langford
R. O. Dees
C. A. Posey
B. R. Wilson

Top row—Wilson, Posey, Yates
Bottom row—Trapp, Dees, Langford, Harrison

Noxubee County Club

Sparkman Boyd Moore Johnson Anderson

OFFICERS

J. D. Sparkman	*President*
Miss Bernice Boyd	*Sponsor*
J. B. Moore	*Vice-President*
J. H. Anderson	*Secretary-Treasurer*
Miss Anita Johnson	*Maid*

MEMBERS

R. P. Patty
W. S. Mullins
N. L. Douglas
J. C. Scroggins
S. H. Floore
J. R. Sparkman
J. E. Haynes
E. F. Mitchell
E. M. Ervin
B. J. Nuckols
W. W. Gray
C. O. Sennett

Top row—Ervin, Douglas, Patty
Bottom row—Haynes, Mitchell, Scroggins, Mullins

Oktibbeha County Club

Harrell Yeates McLemore Hull Oswalt Oswalt

OFFICERS

J. T. Harrell	*President*
Miss Mary Frances Yeates	*Sponsor*
M. K. McLemore	*Vice-President*
Miss May Hull	*Maid*
V. Oswalt	*Secretary-Treasurer*
Miss Savannah Oswalt	*Maid*

MEMBERS

G. D. Boyls
J. E. Clegg
J. L. Henderson
H. J. Sherman
L. H. Shropshire
S. Oswalt

Boyls Shropshire Sherman Clegg Henderson Oswalt

Pearl River County Club

Davis Davis Stewart Beckham Bayley Dedeaux

OFFICERS

N. M. Davis . . . . . *President*
Miss Edith Davis . . . . . *Sponsor*
J. K. V. Stewart . . . . . *Vice-President*
Miss Louise Beckham . . . . . *Maid*
F. Bayley . . . . . *Secretary-Treasurer*
Mrs. S. J. Dedeaux . . . . . *Honorary Member*

MEMBERS

D. B. Moose
T. Craft
E. E. Lumpkin
C. P. Barker
D. L. Johnson
J. E. Breland
L. A. Varnado
E. W. Booth
J. L. Stewart
S. J. Dedeaux

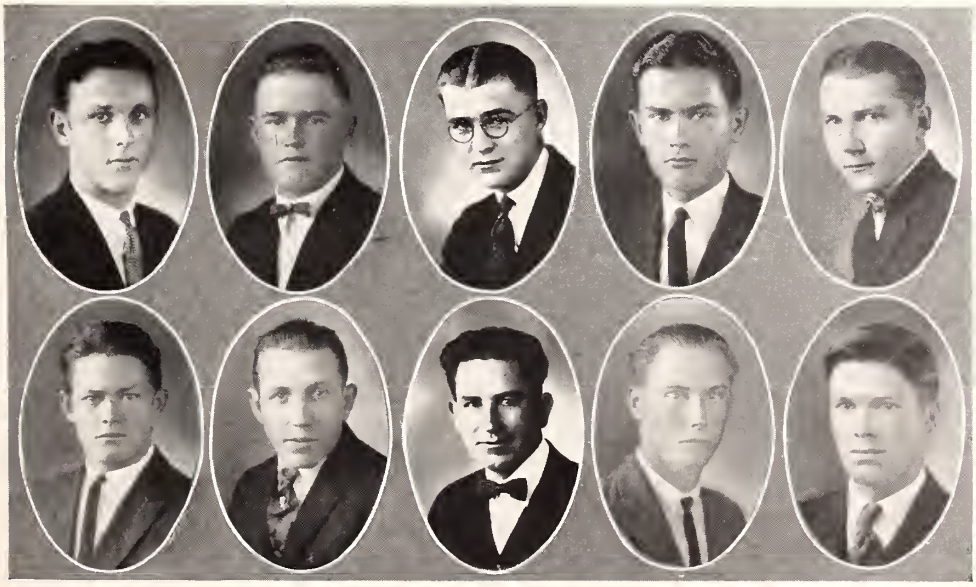

Top row—Craft, Johnson, Moose, Varnado, Booth
Bottom row—Stewart, Breland, Dedeaux, Barker, Lumpkin

Pike County Club

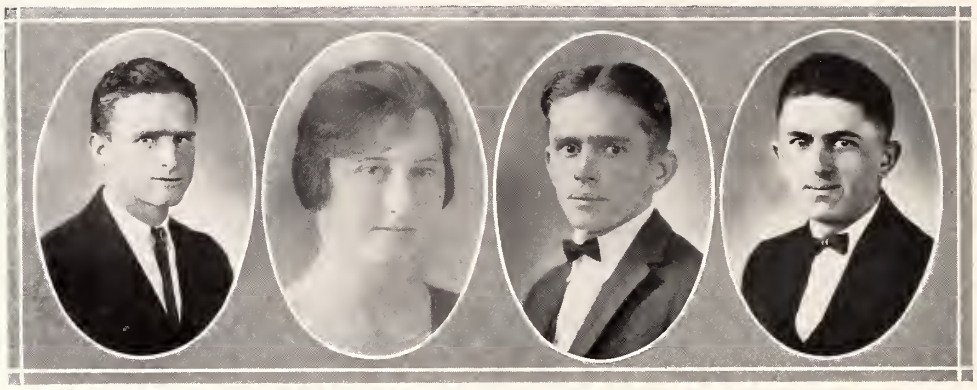

CURTIS FORTENBERRY FORTENBERRY FUNCHESS

OFFICERS

J. L. FORTENBERRY	*President*
MISS FORTENBERRY	*Sponsor*
J. R. CURTIS	*Vice-President*
W. F. FUNCHESS	*Secretary-Treasurer*

MEMBERS

H. M. ALFORD
A. E. BRENT
N. F. CROPPER
O. B. CURTIS
E. B. EMMERICH
K. V. ESTESS
J. B. FUNCHESS
M. MCELVEEN
R. L. MOFFITT
P. A. QUIN
C. E. SIMMONS
J. W. VEST
M. Q. TURNER
W. E. NANCE

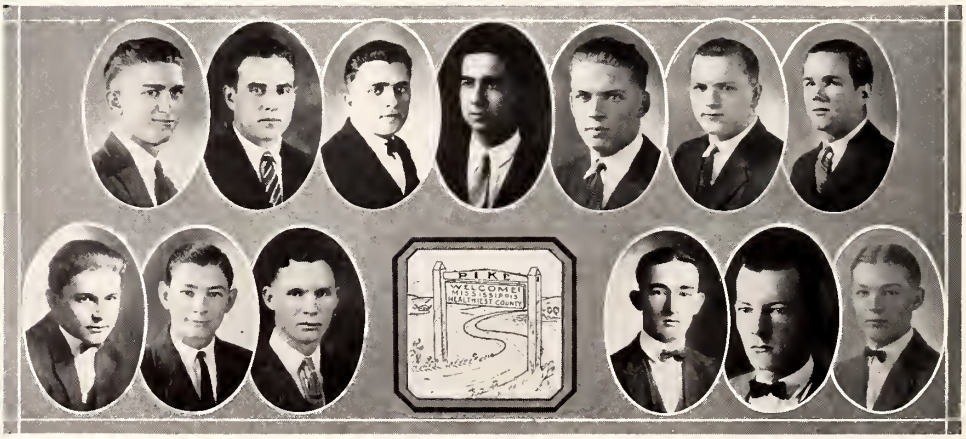

Top row—FUNCHESS, SIMMONS, CURTIS, CROPPER, EMMERICH, ALFORD, TURNER
Bottom row—ESTESS, MOFFITT, MCELVEEN, VEST, QUIN, BRENT

Simpson County Club

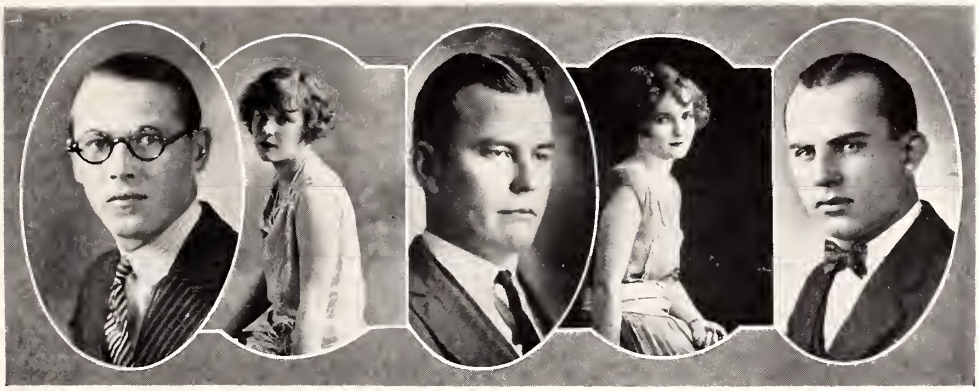

SMITH DURR YELVERTON LOFTON DISHONGH

OFFICERS

DEWITT SMITH	*President*
MISS MARY DURR	*Sponsor*
MILLARD YELVERTON	*Vice-President*
EARL DISHONGH	*Secretary-Treasurer*
MISS LOLA LOFTON	*Maid*

MEMBERS

R. B. WALTERS
ESTES LOCKHART
D. H. MCCARTY
M. U. SMITH
J. M. SINCLAIR
S. R. EVANS
E. G. ROSS

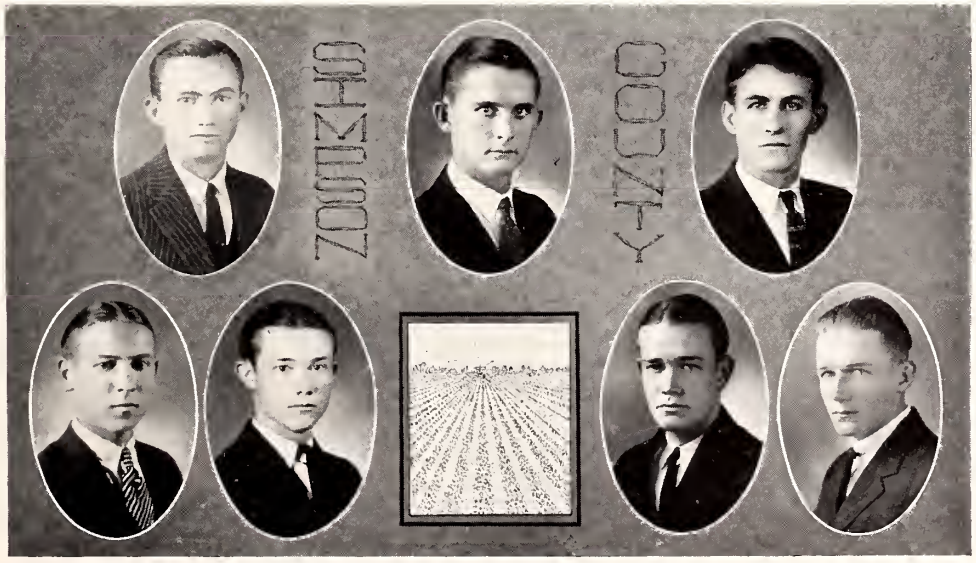

Top row—WALTERS, ROSS, EVANS
Bottom row—SMITH, MCCARTY, LOCKHART, SINCLAIR

Scott County Club

SIGREST BISHOP HOPPER SIGREST WEAVER

OFFICERS

G. L. SIGREST . . . . . *President*
J. S. BISHOP . . . . . *Vice-President*
MISS LOLETA HOPPER . . . . . *Sponsor*
A. SIGREST . . . . . *Secretary-Treasurer*
R. N. WEAVER . . . . . *Reporter*

MEMBERS

J. M. MCGEOUGH
S. S. NEILL
R. J. ROSS
H. J. PUTNAM
B. W. HORNE
J. L. EASOM
D. W. EASOM
R. B. SANDERFORD
D. T. LAY
M. N. LAY
C. C. GRAHAM

Top row—EASOM, GRAHAM, LAY, MCGEOUGH, LAY
Bottom row—ROSS, NEILL, SANDERFORD, HORNE, PUTNAM, EASOM

Sullivan's Hollow Club

Anderson McLeod Cooley

OFFICERS

J. D. Anderson . . . . . *President*
L. W. McLeod . . . . . *Vice-President*
J. L. Cooley . . . . . *Secretary-Treasurer*

MEMBERS

E. L. Anderson
R. B. Bryant
F. L. Bryant
J. W. Jones
B. E. Norris
L. L. Richardson
C. Sullivan
M. G. Vinzant
J. P. Vinzant
E. J. Yelverton
M. B. Penn

Top row—Bryant, Sullivan, Vinzant, Yelverton, Norris
Bottom row—Jones, Penn, Richardson, Bryant, Vinzant

Sunflower County Club

Banks Burke Smith Marshall Carter Rule

OFFICERS

R. M. Banks	*President*
Miss Lucile Burke	*Sponsor*
J. O. Smith	*Vice-President*
Miss Grace Marshall	*Maid*
W. A. Carter	*Secretary-Treasurer*
Miss Elodie Rule	*Maid*

MEMBERS

R. H. Banks
N. Barfield
R. H. Fisackerly
C. O. Ringold
J. B. Ratliff
L. D. Stacy
G. C. Stillions
H. H. Stillions
C. C. West
H. P. Lewis
H. C. Lewis

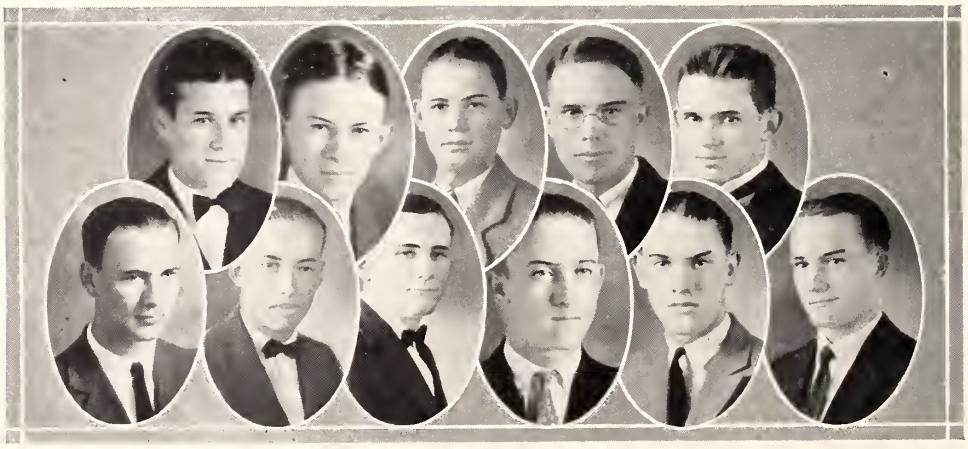

Top row—Stillions, Ratliff, Ringold, Lewis, Barfield,
Bottom row—West, Banks, Fisackerly, Stacy, Stillions, Lewis

Tallahatchie County Club

Top row—McKnight, Willis, Luckie, Shack, Lewis, Steele, Carr, Jernberg, Dyess
Middle row—Allen, Buchanan, Buchanan, Brown
Bottom row—Barnes, Brown, Stauffer, Ashford

OFFICERS

C. R. Ashford . . . . . *President*
Morris Buchanan . . . . . *Vice-President*
J. B. Luckie . . . . . *Secretary-Treasurer*

MEMBERS

C. G. McKnight
V. E. Willis
W. J. Shackleford
J. T. Lewis
J. F. Steele
Walter Carr
J. P. Jernberg
H. B. Dyess
J. S. Allen
W. B. Buchanan
Wm. Brown
Robt. Barnes
James Brown
J. F. Stauffer
P. M. Tate
C. Brougher
J. K. Farley

Rev. U. S. "Preacher" Gordon . . *Honorary Member*

Tate County Club

Williams Williams Wheeler Harris Miller Hogan

OFFICERS

R. D. Williams . . . . . *President*
Miss Mary Evelyn Williams . . . . . *Sponsor*
M. M. Wheeler . . . . . *Vice-President*
Miss Mary Elizabeth Harris . . . . . *Maid*
J. W. Miller . . . . . *Secretary-Treasurer*
Miss Almyra Hogan . . . . . *Maid*

MEMBERS

S. D. Wooten
A. F. Canada
L. H. Calloway
T. M. Garrott
J. S. B. Johnson
A. J. Meredith
T. F. Wallace
E. V. Chapman
A. R. Dickson
L. H. Wells
C. H. Wells

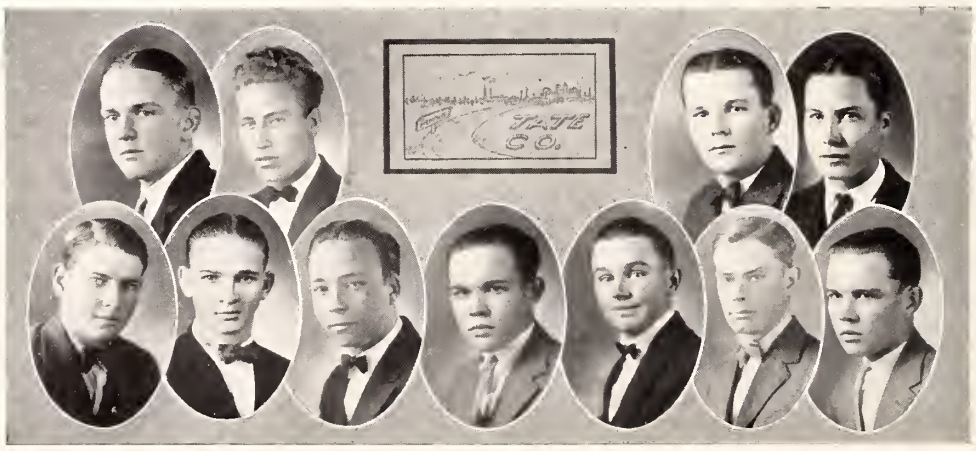

Top row—Garrott, Dickson, Wooten, Chapman
Bottom row—Johnson, Canada, Calloway, Wells, Meredith, Wallace, Wells

Tippah-Union County Club

COVINGTON WALLACE GREEN ROBBINS HARRISON BONE

OFFICERS

W. M. COVINGTON . . . . . *President*
MISS RUTH WALLACE . . . . . *Sponsor*
J. S. GREEN . . . . . *Vice-President*
MISS MIRIAM ROBBINS . . . . . *Maid*
E. C. HARRISON . . . . . *Secretary-Treasurer*
MISS SARA BONE . . . . . *Maid*

MEMBERS

H. R. ADAIR
C. HINES
LEE HINES
H. R. STEWART
A. V. SHANNON
E. C. RICHEY
R. T. HOPKINS
W. H. WILBANKS

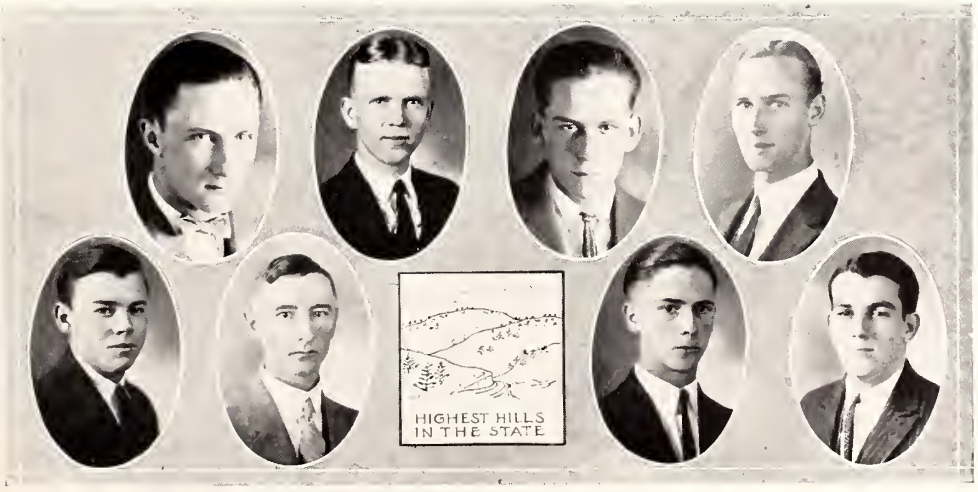

Top row—SHANNON, ADAIR, HOPKINS, RICHEY
Bottom row—HINES, STEWART, HINES, WILBANKS

Town Preps

McKell Myers McReynolds Baker Clardy

OFFICERS

M. E. McKell	*President*
Miss Margaret Myers	*Sponsor*
J. M. McReynolds	*Vice-President*
Miss Ethel Baker	*Maid*
F. E. Clardy	*Secretary-Treasurer*

MEMBERS

W. E. Buntin
J. L. Crigler
V. M. Foster
V. M. Payne
J. W. Eckford
J. F. Sudduth
T. E. Richey
F. T. Martin
J. M. Nickels, "*Phule*"

Top row—Buntin, Eckford, Martin, Payne
Bottom row—Foster, Nickels, Crigler, Richey, Sudduth

Washington County Club

Worthington Worthington Wicks Hays Thompson Lyons

OFFICERS

G. I. Worthington	*President*
Miss Caroline Worthington	*Sponsor*
J. C. Wicks	*Vice-President*
Miss Hays	*Maid*
W. L. Thompson, Jr.	*Secretary-Treasurer*
Miss Katherine Lyon	*Maid*

MEMBERS

W. A. Branton
S. P. Harbison
J. H. Crouch, Jr.
J. D. Low
J. A. Worthington

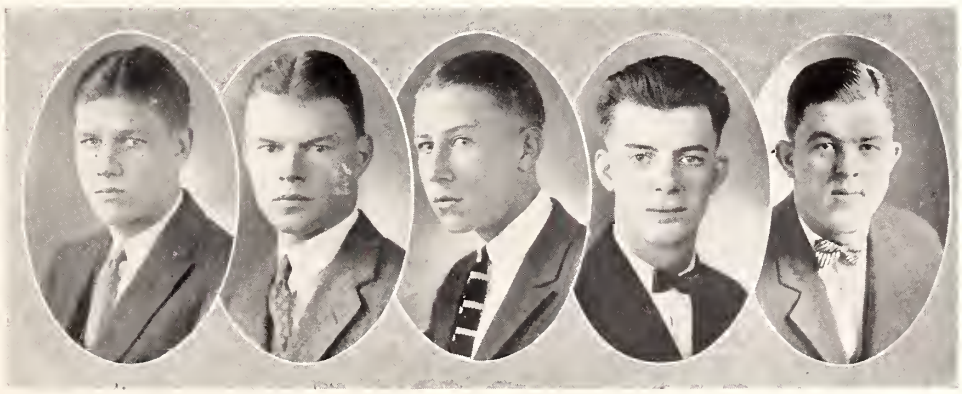

Worthington Branton Crouch Harbison Low

Wayne County Club

Graham Rea May Cook Davis Caves Jones

OFFICERS

C. F. May . . . . . *President*
Miss Rea . . . . . *Sponsor*
M. H. Davis . . . . . *Vice-President*
Miss Lessie Caves . . . . . *Maid*
L. G. Jones . . . . . *Secretary-Treasurer*
Miss Lettie Cook . . . . . *Maid*
Z. O. Graham . . . . . *Honorary Member*

MEMBERS

O. E. Saxon
W. C. Gavin
W. W. Gavin
C. Graham
G. P. Robinson
W. L. Dawsey
H. E. Mason
E. R. Culp
J. C. Rush
J. O. Rush

Top row—Mason, Graham, Gavin, Culp, Rush, J. O.
Bottom row—Rush, J. C.; Dawsey, Saxon, Robinson, Gavin

Webster-Choctaw County Club

Reed Carroll Ragland Daves Waits Reed DuBerry

OFFICERS

J. D. Reed	*President*
Miss Carroll	*Sponsor*
C. H. Ragland	*Vice-President*
Miss Daves	*Maid*
T. A. Waits	*Secretary-Treasurer*
Miss Reed	*Maid*
E. N. DuBerry	*Reporter*

MEMBERS

M. A. Lamb	J. A. Cork	I. W. Berryhill
D. T. Willingham	T. H. Mosley	J. C. Hutchinson
J.;M. Watts	R. F. Miller	F. O. Cork, *Honorary*
R. E. McLemore	T. C. Harmon	Prof. Savage, *Honorary*

Top row—Cork, Mosley, Willingham, Hutchinson, Miller, Watts
Bottom row—Harmon, Berryhill, Savage, Cork, McLemore, Lamb

Yalobousha County Club

Brown Adams Williamson Jones
Davis McNamee Lyles Anderson

OFFICERS

J. M. Brown	*President*
Miss Artie Lee Davis	*Sponsor*
A. A. Adams	*Vice-President*
Miss Katie Lynn McNamee	*Maid*
W. B. Williamson	*Secretary-Treasurer*
Miss Amy Lyles	*Maid*
T. L. Jones	*Corresponding Secretary*
Miss Christene Anderson	*Maid*

MEMBERS

J. P. Bailey
H. L. Brewer
F. W. Criss
F. L. Dye
G. C. Harrison
J. L. Johnston
R. V. Maples
E. D. Martindale
C. W. Shine

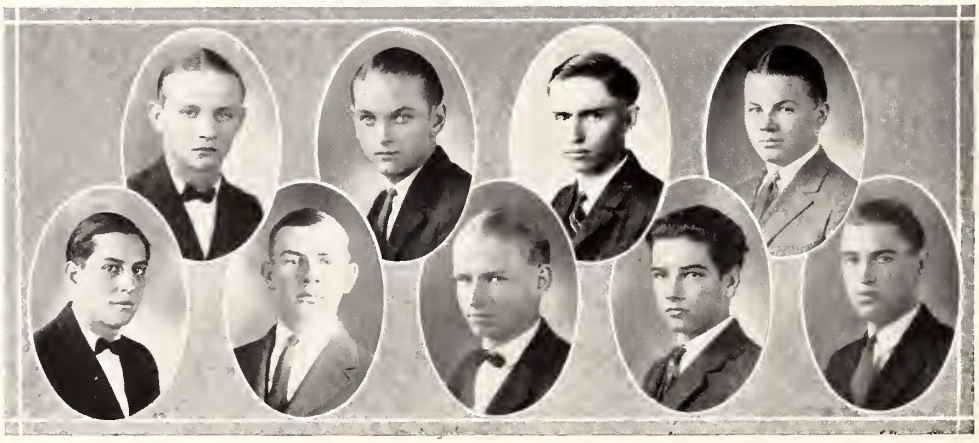

Top row—Harrison, Shine, Brewer, Criss
Bottom row—Maples, Martindale, Dye, Bailey, Johnston

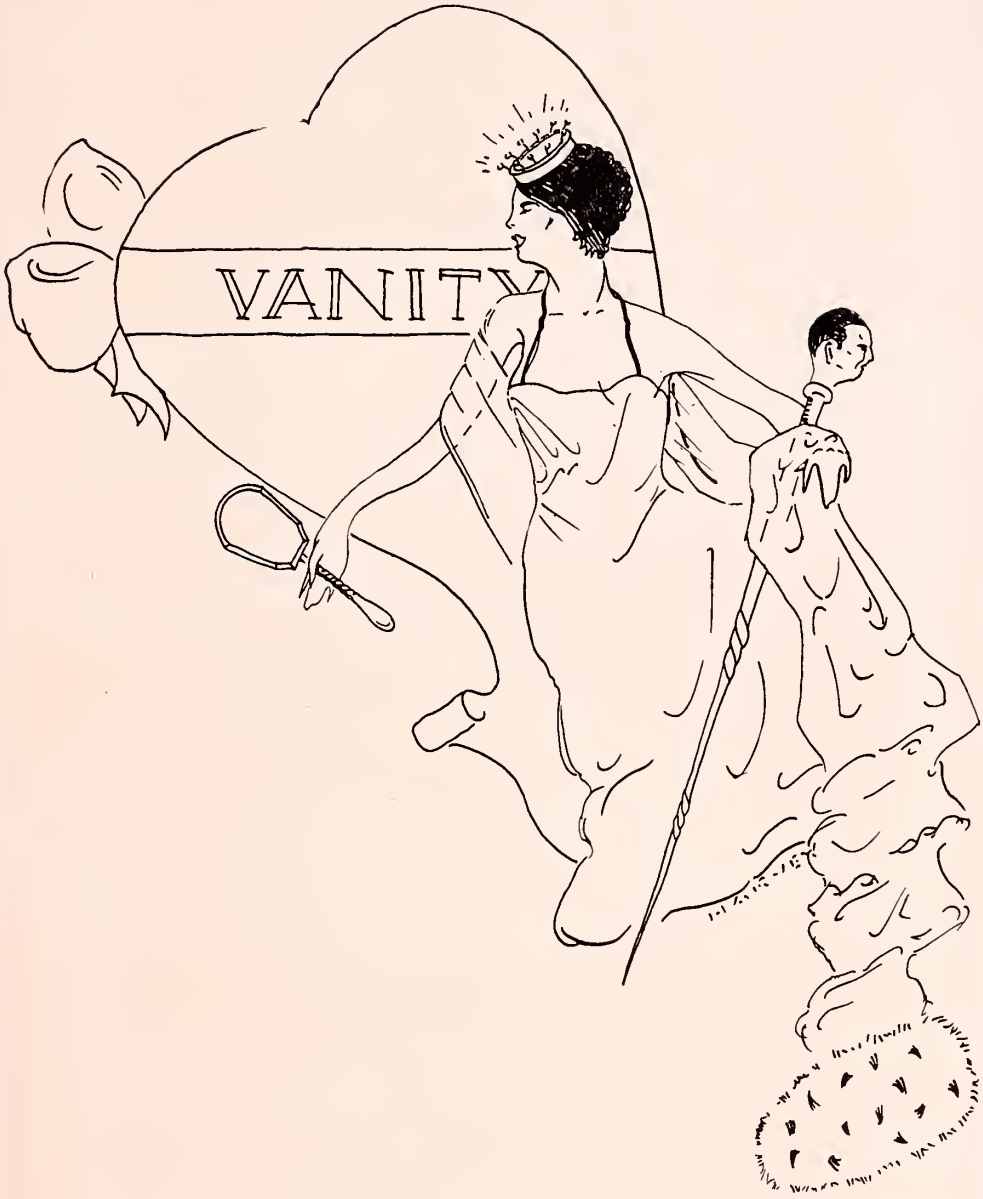
VANITY

Paris, le 4 mars, 1925.

Monsieur,

Je viens de recevoir votre lettre aimable et les photos. Je me dépêche de les renvoyer, numérotés d'après les proportions de beauté. Quoique bien flatteuse, ma tâche a été extrêmement difficile par égard pour la beauté parfaite, commune aux traits de toutes les dames. J'espère que les demoiselles charmantes me pardonneront d'avoir décidé comme je l'ai fait et qu'elles me croiront que jamais de ma vie je n'ai haï tant d'être arbitre.

Avec mes compliments
les plus dévoués

Achille Bougerat.

Miss Willie Fletcher

Miss Mary Elizabeth Sims

Miss Elizabeth Gunn

Miss Elizabeth Whittington

A mixture of
BUNK
HAIR TONIC

A few of the things Class '25 will find it difficult to forget:

"Si" Corley's brand-new Cadillac—a present from Ex. Gov. Bilbo, himself.

What Columbus looks like from the front of the Bell Cafe, Columbus.

Jesse Stringer, his collection of colleges and his politics.

Ollie Box and his assistance to the Reveille photographers.

The scientific methods of "deadbeating" as exemplified by Lester Liddell.

The kindness and fine consideration for students shown by Messrs. Bowen and Jones of the Sec's office.

When the referee penalized "Kurnel" Spears for "holding" at a high school basketball game.

The Barbers of January, 1922.

The snappy news items and political views of the College Reflector.

Prof. Gladney's caustic comments on the intelligence of his students.

"Bottle" Burns and his sad imitation of Prof. Gladney's best manner.

"Goat" Hewes and Mavis—Talcum Powder.

Currey's impressions of Blue Ridge—"not a single cuss word."

The returns on the A. & M.-Tulane football game, 1924.

The political aspirations of Si Corley, Howard Cameron and Willie Coghlan.

Jerry Harkins' interest in ticket sales at Rex Lab.

"Cookie" Tedford's stretching exercises.

That Azimuth Ford that makes all the trips.

Azimuth, Jr.

The way Box looked when he found the Tanglefoot in his hair.

Dean Bowen's job with a glove factory in France.

The searching questions propounded by Heimus.

P. Coon and his "ba-ad" habits. "Don't tell Pa's wife about it."

Gene Ferris in the limousine—"all together, now!"

The savory odors emanating from the "slop joint."

Excess demerits—and Dr. Walker.

Major Weddell's stance at "Battalion—Attention!"

The fatal beauty of "Sally" Crouch.

Dean Bowen's various and multitudinous investments.

The famous Section Six of our Freshman year.

Froggie's return from Columbus.

Joe Aldridge and his infernal collecting habits.

The physique of Prof. Freeman—only a half inch difference between his measurements and that of Mr. Jack Dempsey's.

Iz Turner's pose at bat.

"Wop" Club

Top row—"Oyster" Sylvester, "Kid" Glover, "Bull" Blaize, "Wop" Colmer, "Cliff" George

Second row—"Fresh" Breath, "Jack" Robertson, Miss Hewes, "Goat" Hewes, "Speck" Loewer

Third row—"Frankie" Courtenay, "Fresh" Weeks, "Ikey" Mosley, "Little" Coon

Bottom row—"J. R." Warrington, "Les" Curet, "Band" Baker, "Fresh" Roberts "Dewey" Coulson

PRIESTER IN ACTION

1

2

3

4

5

6

PRESENTATION of MEDALS

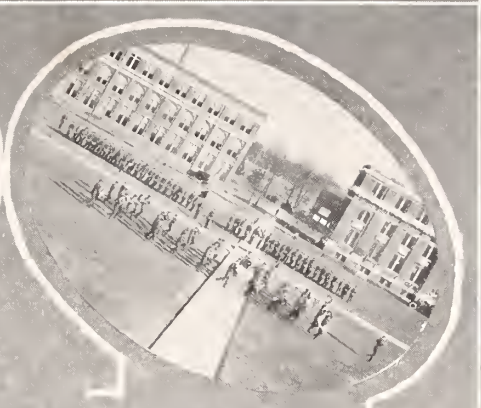

SOUND OFF!

PARADE REST

PASS in REVIEW

BATTERY I

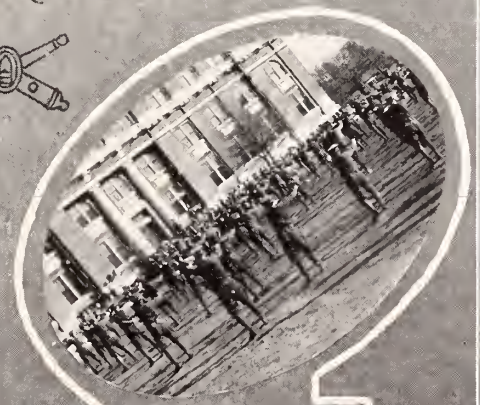

CALISTHENICS

The

NORTHLAND STUDIOS

Specialists in College Annual

Photography

Official Photographers

The REVEILLE
1925

713 Jefferson Avenue
TOLEDO, OHIO

The Mississippi Agricultural and Mechanical College

Mississippi's Greatest Educational Institution

Offers to the young men of ability and earnest purpose a thorough training at a small cost

THE CHIEF ADVANTAGES OFFERED ARE

A healthy location within reach of every part of the state.

A large faculty of experienced teachers.

A democratic atmosphere and simple scale of living.

A wholesome interest in athletics and other student activities.

Training in oratory and debate in class-room and literary societies.

Library of 50,000 volumes.

Y. M. C. A., a social center for students and home for Sunday School and Church services.

Liberal course leading to the Bachelor of Science degree in all branches of Agriculture, Engineering and Science.

The South's finest college cafeteria, where good meals are served at a reasonable cost.

New dormitory facilities, new power plant, new Engineering Building, new Biology Building.

Distinguished college rating with the War Department.

Thorough courses of instruction offered in the R. O. T. C. in the branches of Infantry and Coast Artillery.

SESSION OF 1925-1926 BEGINS SEPTEMBER 16, 1925

For Catalog, Write to

A. & M. College, Mississippi

B. M. Walker, *President* J. C. Herbert, *Registrar*

Established 1866

W. W. Scales & Co.

General Merchandise

Cotton Buyers

Starkville Mississippi

M. Rossoff

Where Style and Quality Predominate

Exclusive Agency for
STYLEPLUS CLOTHES
MANHATTAN SHIRTS
BOSTONIAN SHOES

College boys' trade appreciated

Starkville Mississippi

R. K. & F. L. Wier

Druggists and Booksellers

Brushes, Toilet Articles, Kodaks, Cameras, Photo Supplies, Cigars, Tobacco, Pipes

Starkville Mississippi

Wier Jewelry Co.

Starkville, Miss.

The Gift Shop of Oktibbeha

WATCHES CLOCKS
COLLEGE NOVELTIES

Special attention given to Repair and Optical Work

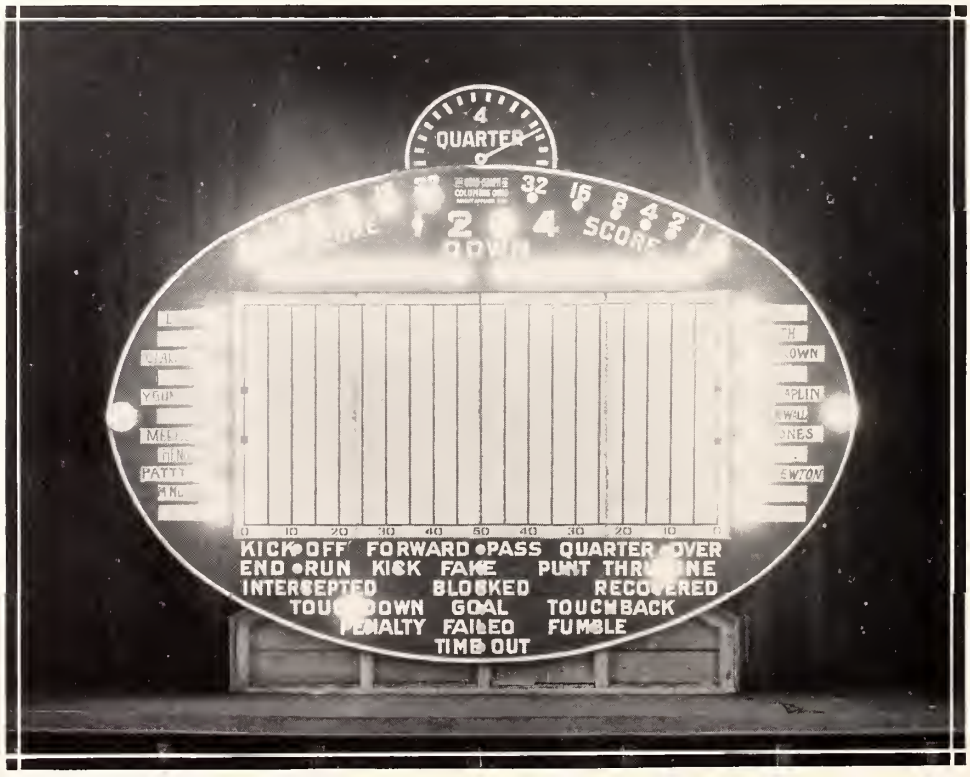

That famous "Azimuth" that makes all the trips. A limited (as to liability) corporation Directors—Hewes, Heim, Redding, Burns, Weddell.

H. Gordon

General Merchandise

Specializing in Dormitory Goods and the Needs of Students

Across Street from Post Office

STARKVILLE MISSISSIPPI

THE BEST PLACE TO EAT

BELL CAFE

Quality and Service

STARKVILLE MISSISSIPPI

Starkville Shoe Hospital

A Mender of Soles

College Work Appreciated

STARKVILLE MISSISSIPPI

Long & Bell

FURNITURE AND FLOOR *COVERINGS*

MILLINERY

5, 10 and 25 cent store

STARKVILLE MISSISSIPPI

SECURITY STATE BANK

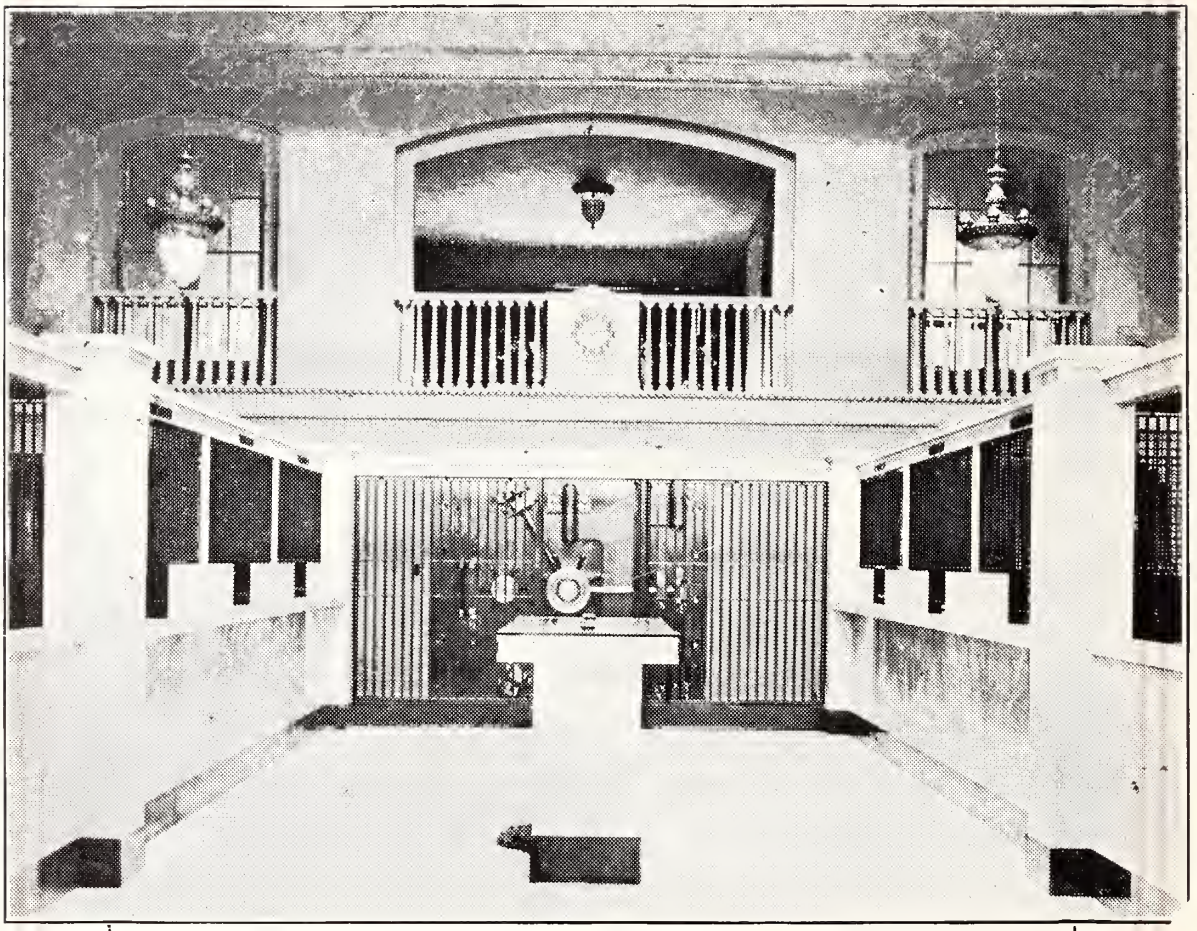

HOME OF SECURITY STATE BANK
STARKVILLE, MISS.

Students, Make This Your Banking Home
While in College

DAD'S DAY

THE M

PARADE

PITE 'EM AGGIES

WE'RE BEHIND YOU

CLOSE PLAY

The COLORS

PRESHIES
IN PYJAMAS

Starkville Publishing Company

INVITATIONS AND PROGRAMS A SPECIALTY

Printers of the
COLLEGE REFLECTOR

G. T. GHOLSON, *Proprietor*
STARKVILLE MISSISSIPPI

A. B. Harrington

Gents' Furnishings

We sell Hart Schaffner & Marx Clothing, Howard and Foster Shoes, Bates Street Shirts, Stetson Hats, Kahn Tailoring, and Ed. V. Price, Tailors.

"The Man's Store"

STARKVILLE MISSISSIPPI

Impact——"Old Man" Meeks

HUGH STEPHENS KRAFT BUILT

THE value of a school annual printing contract lies not in its specifications. Back of this must be inclination and ability to give the best. In the Guild contest this year

Five Cups and Three Ribbons

was our toll of prizes. Last year there were nine prizes won by our books. This is proof of persistent quality and service. You could ask no more.

THE
HUGH STEPHENS PRESS
Kraft Built Annuals
Jefferson City, Missouri

Nation-wide Printing Service

QUIVERIAN
FIRST PRIZE ART CRAFTS GUILD CONTEST
FIRST PRIZE C. I. P. A. CONTEST
FIRST PRIZE KANSAS STATE CONTEST

Supremacy....

Burger Ideas Build Distinctive Yearbooks

The same superb craftsmanship, originality of design, and sympathetic service that wrought these magnificent prize-winning books of Americas finest Universities and Colleges are built into the smallest to the largest of our annuals. It costs no more to give your annual the advantages of Burger quality in its designing and engraving.

Thrilling pictures and stories of undergraduate days will be ever renewed through the pages of your annual. Burger year books are filled with new ideas that make them live, snappy and best of all-original.

The College Annual department of the Burger Engraving Co. and their skilled sales service men are at your command

Burger

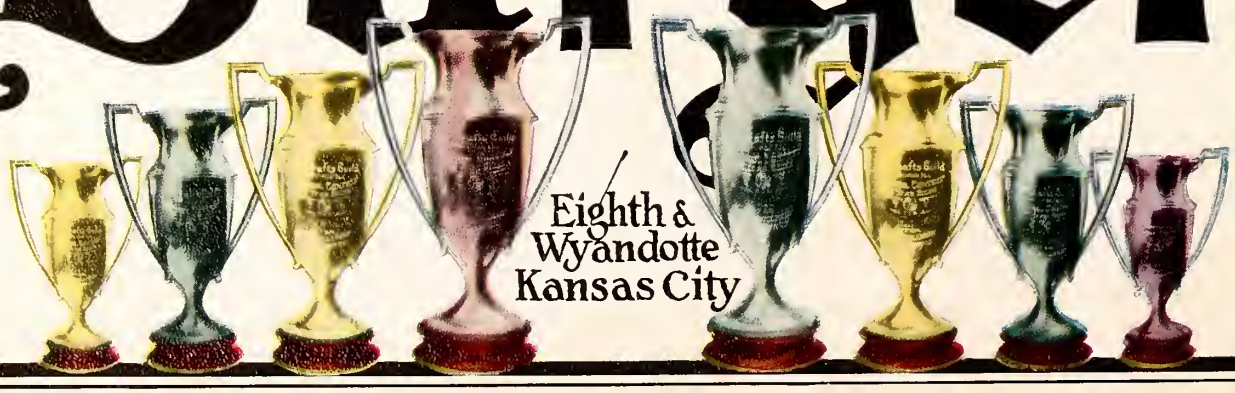

Eighth & Wyandotte
Kansas City

MT. MARTY WARRIOR QUIVERIAN SAVITAR DAEDALIAN GLOMERATA MARCULLUS ORANGE BROWN

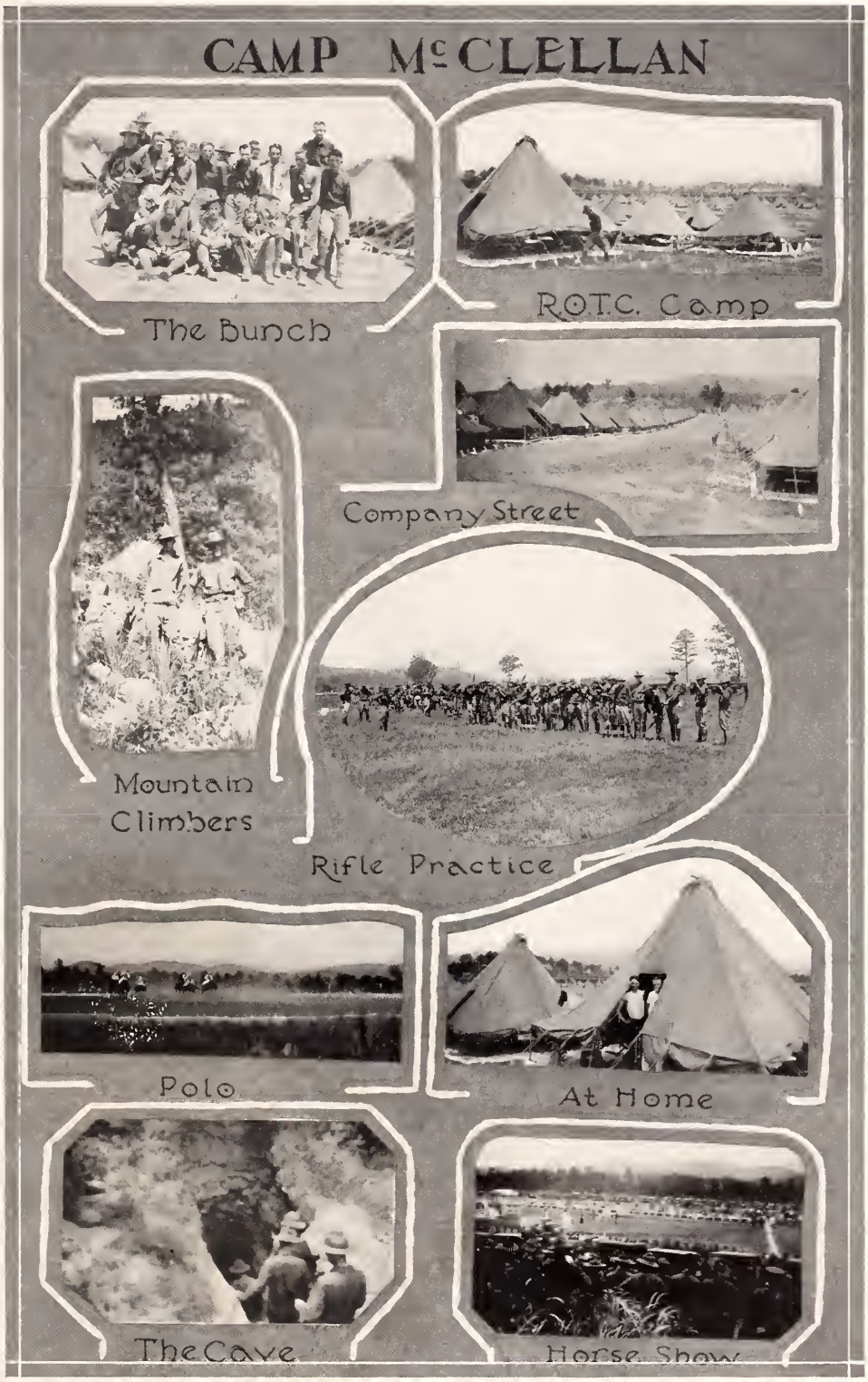
CAMP McCLELLAN
The Bunch
R.O.T.C. Camp
Company Street
Mountain Climbers
Rifle Practice
Polo
At Home
The Cave
Horse Show

Page 257

T. H. BENNERS
& COMPANY

PIG IRON, COAL AND COKE

Benners Supplies the Coal Burned at A. & M.

AMERICAN TRUST BUILDING

BIRMINGHAM ALABAMA

PRINTING
of the better kind

The
Mississippi Educational Advance is a sample of our work.

State Plant Board Quarterly is a sample of our work.

Parent-Teacher's Year Book is a sample of our work.

Parent-Teacher's Minutes is a sample of our work.

A. & M. Quarterly Catalog is a sample of our work.

University of Mississippi Catalog is a sample of our work.

G. C. M. A. Port Light is a sample of our work.

There are others. The best designed and printed publications in Mississippi are ours.

Let us help YOU with your printing problems.

THE "DIXIE" PRESS

GULFPORT MISSISSIPPI

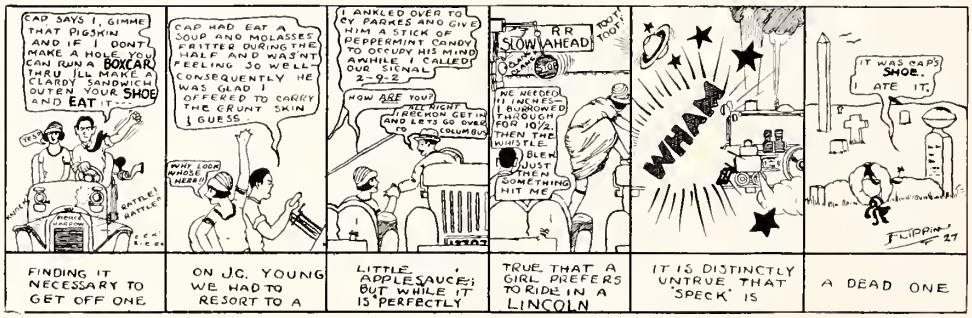

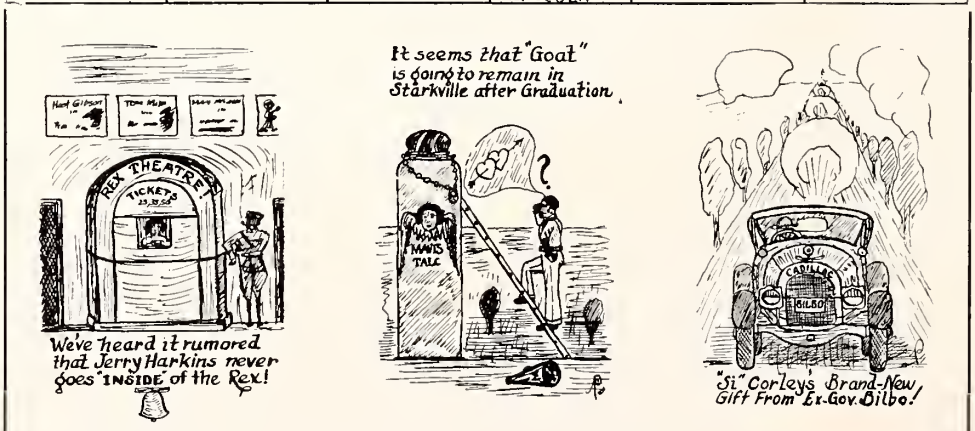

A. & M. SODA FOUNTAIN

The Gathering Place for College Men

GOOD EATS
GOOD DRINKS
GOOD FRUIT
GOOD CIGARS
AND TOBACCO

SERVICE, OUR MOTTO

W. M. CLARDY, *Proprietor*

"WELCOME, A. & M. BOYS"

THE

College Barber Shop

FIVE CHAIRS

FIRST CLASS BARBERS

A Loyal A. & M. Institution

IKE KATZ

The College Boy's Friend

A good line of high class merchandise

STARKVILLE MISSISSIPPI

Engineer: "Why do you water your horse before giving him his oats?"

Ag: "If I watered him afterwards it would go against the grain."

THE COLLEGE STORE

The Student's Hangout

Books, Stationery, Fountain Pens, Novelties, Pennants, Pillow Tops, Memory Books, Athletic Supplies, Candies and Tobaccos, Kodaks and Supplies, Shoes, Sweaters

We Cater to Student Needs

N. C. OAKES, *Manager*

ROSENBAUM - ROBINSON CO.

"The Shop of Quality"

KUPPENHEIMER GOOD CLOTHES
FLORSHEIM SHOES

2217 Fifth Street — Meridian, Miss.

IT PAYS TO DRESS WELL EVERY MINUTE EVERY DAY

"IT PAYS TO BUY OUR KIND"

The Store of Quality

Hinds Bros & Co.
FOR MEN & BOYS

Tupelo, Mississippi

Firing a 12-in. Rifle down in Florida

Each summer brings the duty and privilege to A. & M. Juniors enrolled in the Coast Artillery Division of the R. O. T. C. of attending a six weeks' camp at Fort Barrancas, near Pensacola, Fla. On these camps the candidates for commission receive experience under army conditions and are required to actually handle and fire the big guns as officers. Beside the work involved, the six weeks on the Gulf Coast provide a very pleasant vacation trip.

MILITARY

CRACK DRILL
COMPANY VOLLEY

ONE POUNDER

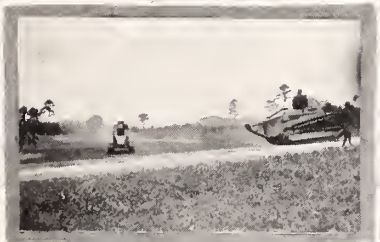

WHIPPETS

HOME RAM!

The BATTERY

RETREAT

Thos. Katz

"The Home of Bargains"

Always Glad to Meet
and Serve Students

STARKVILLE MISSISSIPPI

"OH, BOY—I KNOW WHERE TO GO!"

To

HARTNESS & REDUS

for A. & M. Novelties,
Jewelry, Drugs,
Stationery

Growing With Starkville

HARTNESS & REDUS

Compliments of

PANTAZE CAFE

Quality Always

LOUIS PETERSON, *Mgr.*

JACKSON MISSISSIPPI

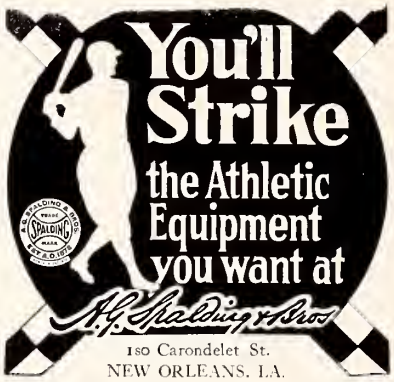

Blumenfeld & Fried

General Merchandise

Come in to see us

OPPOSITE COURTHOUSE

STARKVILLE MISSISSIPPI

Lewis Underwear *Onyx Hosiery*
Ide Shirts and Collars

MINGEE'S

Men's Wear

HOTEL CHESTER

STARKVILLE, MISS.

Premier Clothes *Knapp Felt Hats*

Electric Shoe Shop

A. L. BLACKWELL, *Prop.*

Old Shoes Made New

College Trade a
Specialty

STARKVILLE MISSISSIPPI

The BELL CAFE

A. & M. Headquarters

The Cleanest Place
in Town

COLUMBUS MISSISSIPPI

OOLONG TERRIERS

I.W.W.

Indifferent

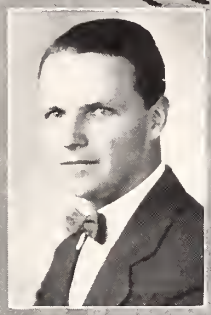
Confident

Virtuous

Rates

Deadbeat

Dumb

Thirsty

Proper

Doctor

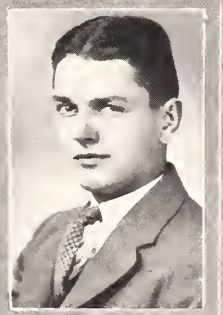
Good-looking

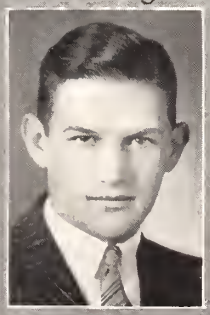
Sot

Bibulous

The South's Finest
One of America's Best

HOTEL PEABODY

To be opened about September 1. This mammoth hotel keenly anticipates the visit of all "A. & M." students and will be ready for your football team and rooters next fall

A. & M. students always find pleasure in stopping at

HOTEL GAYOSO
MEMPHIS

This famous hostelry is known throughout the land for its Southern hospitality. Hotel Gayoso is right in the heart of things—and a warm welcome awaits you here

HOTEL CHISCA

Extends a cordial invitation to all "A. & M." students and their parents to make this modern hotel "headquarters" while in Memphis

"Home" of the Famous

SKYLINE SERENADERS

one of Dixie's foremost dance orchestras

CAMPUS

AFTER CHAPEL

BIRD'S EYE

The AGGIE EXPRESS

WINTER SPORTS

SI and BUDDIES

The TOREADORS

TALLY-HO!

PLAYING 'POSSUM

TUESDAY'S GROUCH

DOWN WITH OLE MISS

Philip Goodman

ESTABLISHED 1880

"The Store for the Man Who Cares"

FLORSHEIM SHOES, BRADLEY SWEATERS AND BATHING SUITS, EARL & WILSON AND ECLIPSE SHIRTS, ALLEN HOSIERY, MUNSING UNDERWEAR, ANDERSON AND BORN TAILORING

Men's high grade furnishings at moderate payable prices

Your Patronage Appreciated

Rex Theatre

"The Pick of the Pictures"

In business for your amusement

Owned and Operated by
R. J. GOODMAN '06
A. L. GOODMAN '08

We cater especially to College Men

(During this coming summer our theatre will be completely remodeled and enlarged to accommodate road shows and vaudeville of the better class.)

Hotel Chester

THE HOTEL MADE POSSIBLE BY TRAVELING MEN

J. HAMMER, Manager

STARKVILLE : : : MISSISSIPPI

1925 Graduates Mississippi A. & M. College, Greetings

You stand upon the threshold of man's estate with its responsibilities. Take heed—plan your work—then work your plan. A false start may spell utter failure. Let SERVICE be your watchword, SERVICE to GOD and to your fellowmen.
LIFE INSURANCE PROTECTION is man's greatest SERVICE. INSURE now while your rate is lower than it will ever be again.

If you are seeking employment we have an attractive proposition to offer.

We can place you in an honorable and lucrative calling.

Write to
LLOYD T. BINFORD, *President*

Columbian Mutual Life
MEMPHIS, TENNESSEE

THE MECCA *"Bright Spot of Starkville"*

R. C. YEWELL, *Proprietor*

TOILET PREPARATIONS
STATIONERY
JEWELRY

SODA DE LUXE
GIFT GOODS
TEA ROOM

CANDIES

Headquarters for College Boys

PEOPLES SAVINGS BANK

A GOOD BANK IN A GOOD TOWN

ALL STUDENT ACCOUNTS GIVEN
COURTEOUS ATTENTION

STARKVILLE MISSISSIPPI

FRATERNITY, COLLEGE *and* CLASS JEWELRY

COMMENCEMENT ANNOUNCEMENTS AND INVITATIONS

Jeweler to the Junior and Senior Classes of A. & M. College. Sole official jeweler for the Alumni Association and only authorized maker of the Official Degree Ring

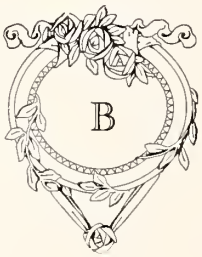

L. G. BALFOUR CO.

Manufacturing Jewelers and Stationers

ATTLEBORO, MASS.

ASK ANY COLLEGE GREEK

FORT BARRANCAS

ONE of THE TOYS

EVENING on THE BEACH

THE POST

PARADE GROUND

FORT SAN CARLOS

"MASSACHUSETTS"—Target

B. C. STATION

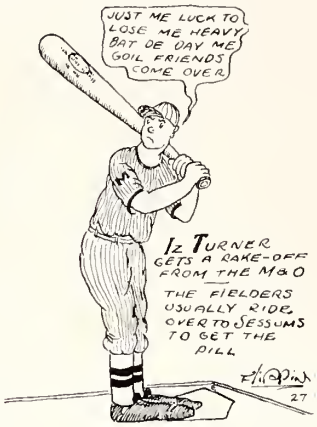

FAMILIAR FIGURES—Will we ever forget them? As we turn the pages in Life's yearbook and add to our already long list of memories the absorbing incidents that will attend our struggle for existence, will the memories of our college days stand out to us against the cataclysmic shocks of marriage, births, and death? We wonder! Just now it seems as though we can not forget them, but graduation and old Gran'daddy Time will only too soon put a hoary haze around memories of college days which only a record such as this can dissipate. Therefore, we advertise to you, "THE REVEILLE," the one agent which neither Time, nor Graduation, nor the pressing needs of a harassed existence can combat. Wi[illegible] it [illegible]ou have your school days always with yo[illegible] [illegible]glance through its pages will at any tim[illegible] bi[illegible] them back to you as fresh and who[illegible] [illegible] as you found them here at A. & M.

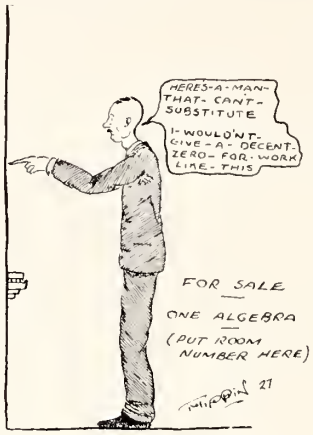

WRITE US "AFTERWARDS"

for

College Jewelry and Novelties, Standard and Portable Typewriters, Fancy Wares and Gifts, All Kinds Engraving

[illegible] 25 Years
"Meet Me at GILL'S"

J. J. GILL

The Phonograph and Gift Shop

Starkville Mississippi

FOR YOUR MEALS

go to the

Peoples Cafe

PERSONAL SERVICE
QUALITY

Peoples Cafe

Starkville Mississippi

THE A. & M. UNIT AT FORT BARRANCAS

IF IT'S GOOD TO EAT
WE HAVE IT

SOUTHERN HOTEL

TUPELO, MISS.

LEAKE & GOODLETT

YELLOW PINE LUMBER
CYPRESS, RED CEDAR
and PINE SHINGLES

TUPELO MISSISSIPPI

Lamar Life Insurance Company

JACKSON, MISS.

Established in 1906

Now in Twentieth Successful Year

Issues all forms of the most modern forms of Legal Reserve Life Insurance

"You Can Pay More But You Can Get None Better"

FINIS